TREASURE CHEST

Digitized by the Internet Archive
in 2026 with funding from
North Carolina Digital Heritage Center

https://archive.org/details/treasurechest19725bath

The 1970-71 Treasure Chest

Volume XXV

Bath High School
Bath, North Carolina

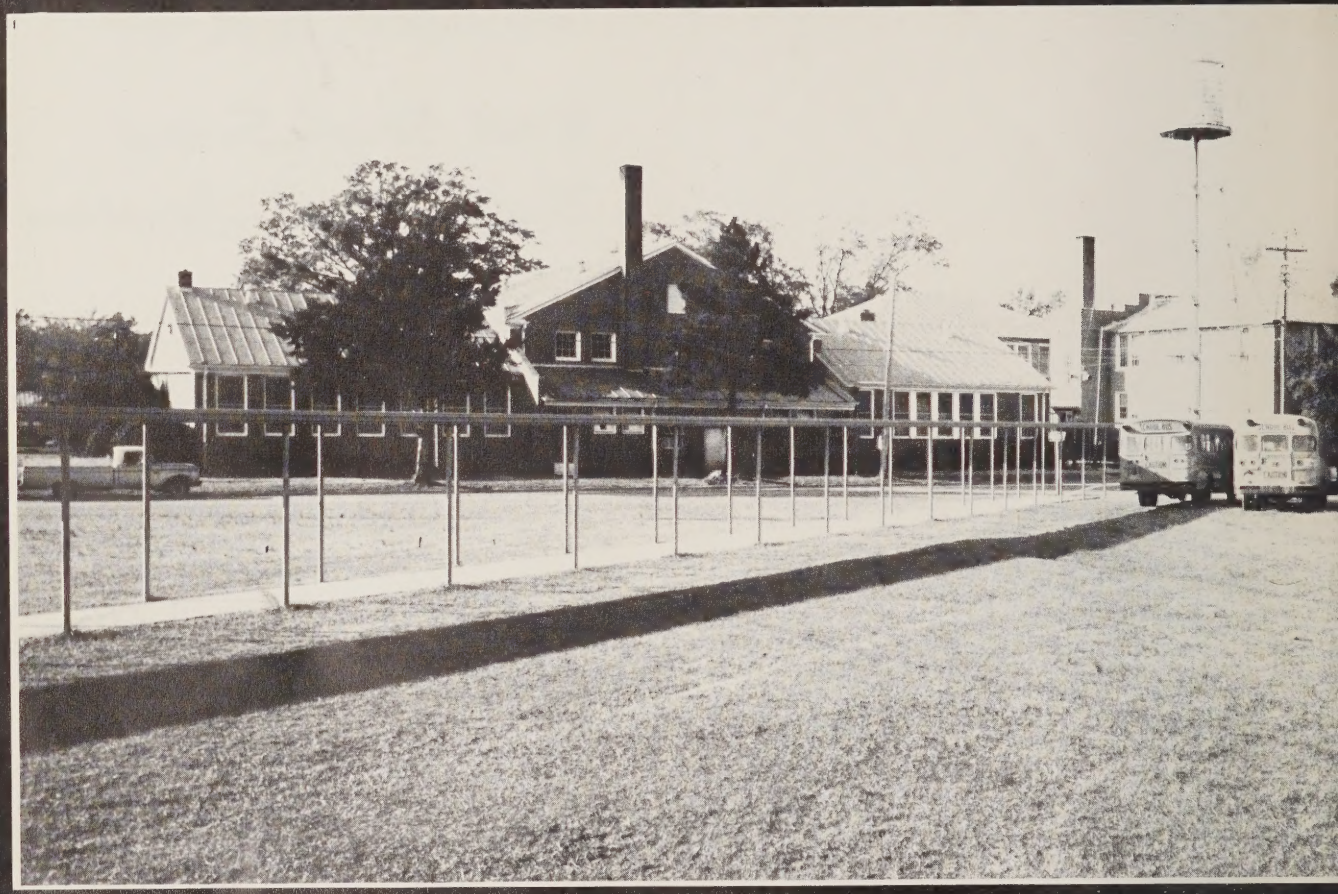

Foreword

The faces of Bath High School are many and varied, but they reflect you, the student body. Yesterday a happy face, today saddened, tomorrow a tearful but eager face meets the world with meek anticipations.

This yearbook has attempted to portray in pictures and words your lives as you have lived them during this school year - you the students must add the life, the feeling, and the stirring of your memory. Look back upon this school year as a great one with people who made it so.

LARRY JARVIS, Editor

CARLENE BOYD, Assistant Editor

JERRY WATERS, Business Manager

PEGGY DAVIS, Assistant Business Manager

WAYNE TANKARD, Photographer

DOLORES MORGAN, Advisor

Table of Contents

Dedication 4

Administration 12

Faculty and Curriculum . . 14

Seniors 21

Classes 35

Elementary 54

Organizations 71

Sports 80

Advertisements 94

Dedication

The annual staff of Bath High School takes great pride in dedicating the 1971 TREASURE CHEST to a person whom we all know and love, Mrs. Arthur Lee Moore.

Mrs. Moore teaches biology, chemistry, and physics but she is

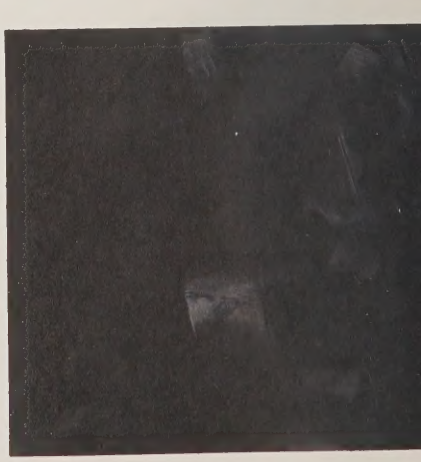

much more than a teacher. She is a friend to all and takes a special interest in each of her students. Mrs. Moore knows the importance of a cheerful smile, a generous heart, and a kind word. For these reasons and many more, we dedicate this book to her.

Mrs. Moore is married to Mr. Robin Moore. The Moores own and operate Moore Motor Company of Washington. Mrs. Moore has five children, Reid, Joel, Phillip, Mark, Donna, and one grandchild.

Mrs. Moore received her B.S. and M.A. degrees from East Carolina University and has previously taught in Grimesland and Chocowinity.

September second.
Not the beginning,
But an end.
I thought about the freedom
I had sacrificed
For knowledge.
And yet my anticipation
Was greater than it had
Ever been.
I reached out to find
My identity
In the mass of student
Numbers.
A time for discovering,
But every moment so precious,
So short.

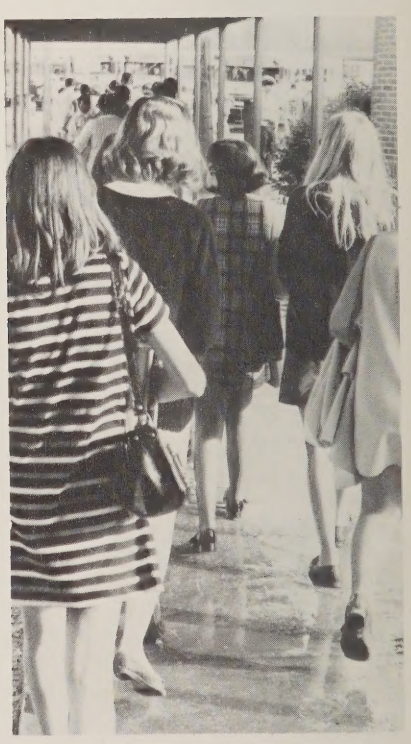

As I walked my mind began
to wander.
It thought about time - how
it runs so fast and will
not stop for anyone.
For it belongs to the sun
and only the sun will
determine its destination.
"Seems like yesterday," we
all seem to say.
Yesterday. When we were
small and Mama and Daddy
held our hands and we
lived in a world of
fantasy.
But what was fantasy then
is reality now.
Today is today - now is now.
And tomorrow, today will be
yesterday.
For we are merely the
recipients of time.
We are growing up
And every day the world
has something new in
store for us.
If we would only take the
time to find it.

DO NOT
ENTER

Yesterdays ...
A hundred of them
filled with the
joy and wonders that
a thousand tomorrows
may never bring ...
Soft murmurs ...
Warm firelight ...
The events of
yesterday take
their final form
between the pages
of a book ...
Such a little
thing to hold the
accomplishments of
men ...
Such an important
thing to hold the
key to memories ...

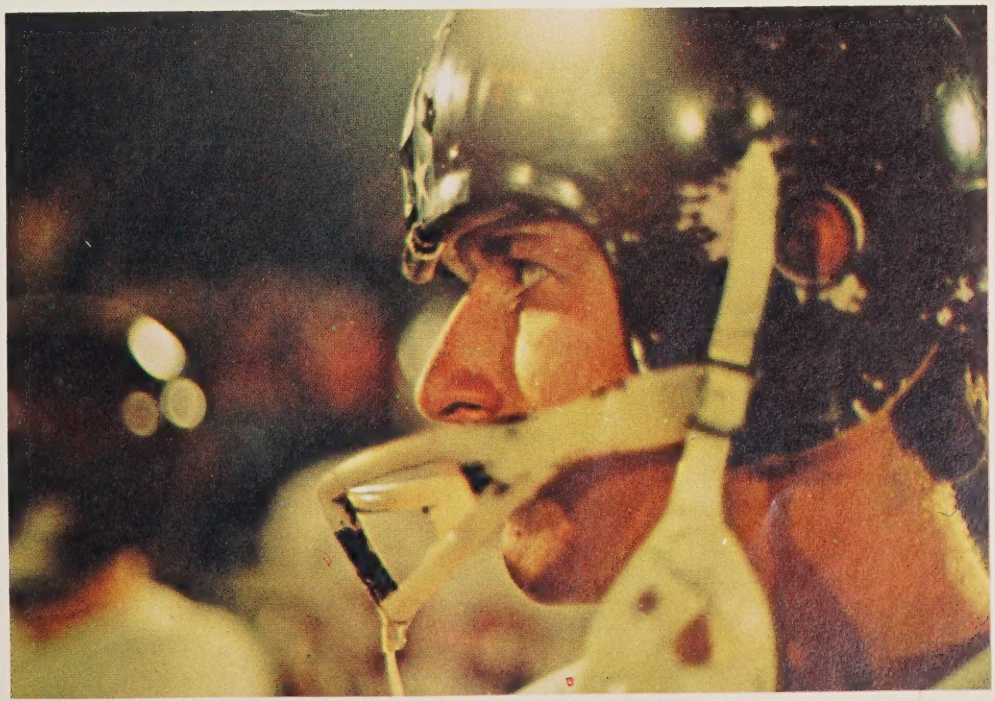

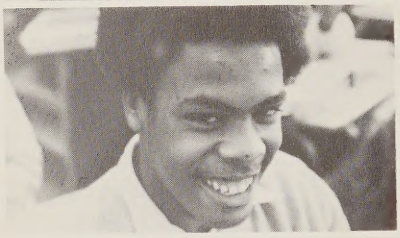

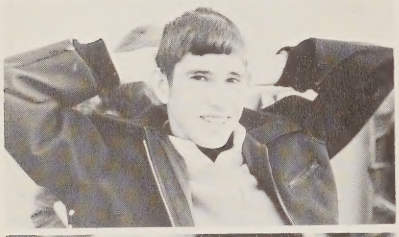

You ...
Child of the times,
man of a thousand tomorrows,
shadowed by the patterned
complexities of a troubled world,
you remain
unique.

Believe in the self you discover.
Be that self - alive, real,
laughing,
giving,
sharing the specialness
of your life.
In the quiet of a moment,
in the gargle of a rippling brook,
in the simplicity of a miracle,
is a place
for the uniqueness of ...
You.

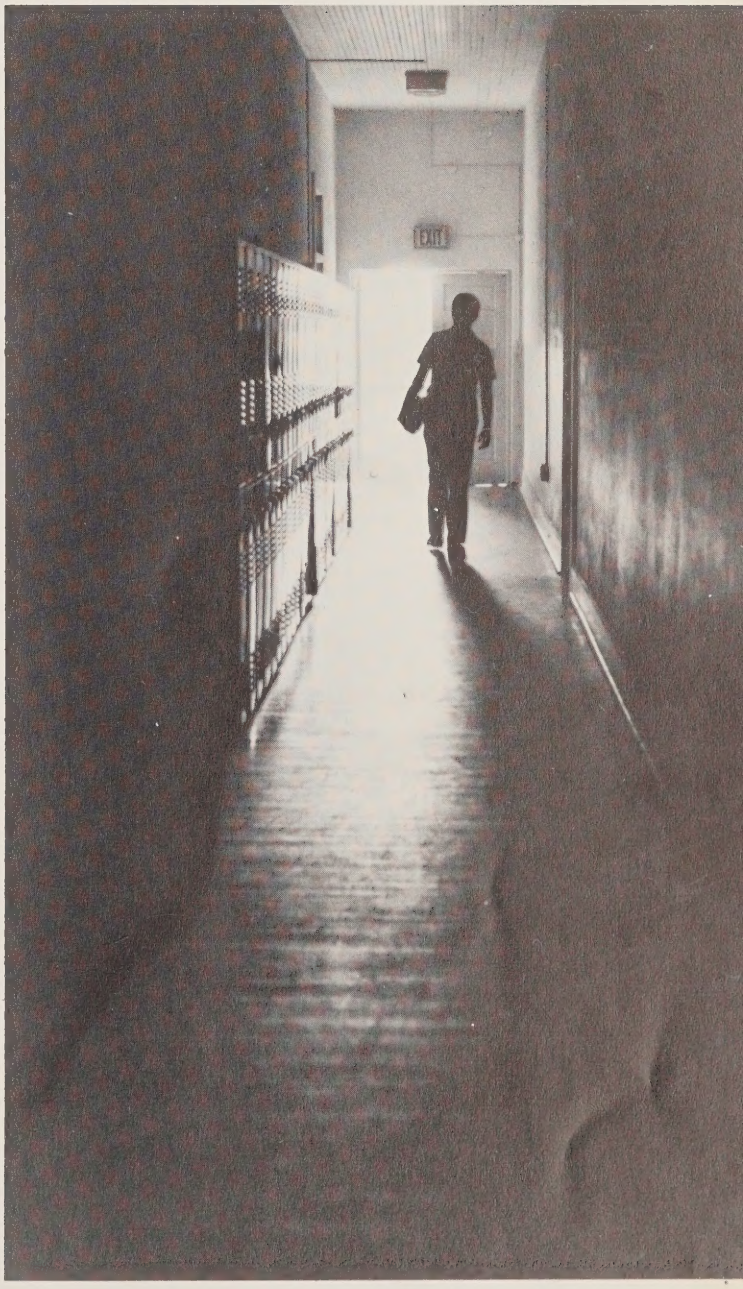

Administration

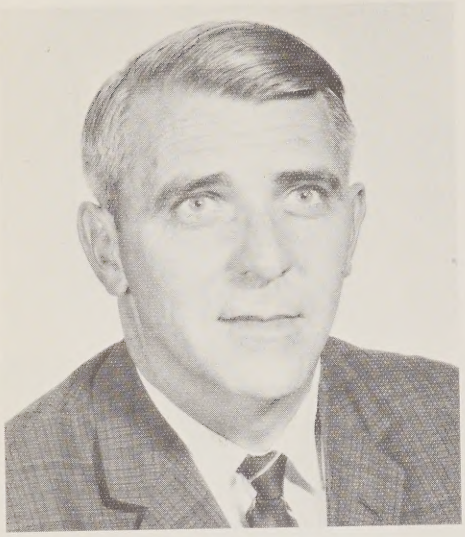

Superintendent
Gray Hodges

Our administrators work together effectively to help prepare our students to face a challenging world.

School Committee

MRS. IDA HARRINGTON

MR. MANSELL THOMAS

MR. JAMES WATERS

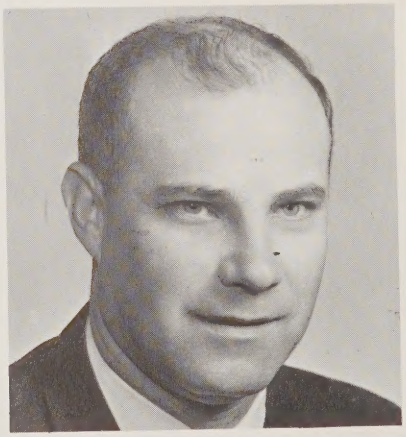

MR. WALTER DAVIS, JR.

The school committee and the Bath community welcome a new member, MR. RAY TUTEN.

Principal Jack Wallace

Excitement, disappointment, satisfaction, and hard work e all a part of Mr. Wallace's position as principal of Bath igh School. He has effectively executed his duties in a re-onsible manner and worked to make BHS a better place of arning.

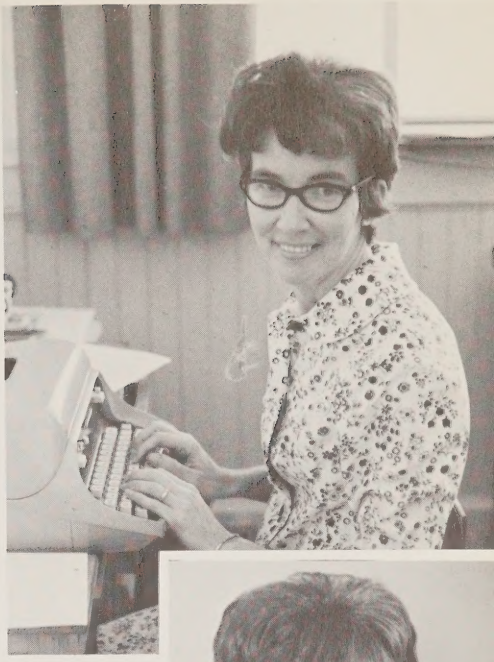

Secretary

Mrs. Betty Gurganus began her first year at Bath as secretary. With an efficient manner, she has learned the daily routine very quickly.

Faculty and Curriculum

Science

Students are constantly kept up-to-date on the learning processes used in the science courses offered at BHS.

MRS. ARTHUR L. MOORE
Science
B.S., M.A.
East Carolina University

Business Education

Commercial courses supply unlimited opportunities for students planning to pursue a career in business.

MRS. ELLEN ABEYOUNIS
Business Education
B.S.
East Carolina University

These faces are familiar

MRS. RACHEL TANKARD, Asst.

MRS. JUNE WALLACE
Librarian, B. S.
East Carolina University

Library expands audio — visual aids

Foreign Language

MRS. BARBARA SNOW
Spanish
B.S., M.A.
East Carolina University

In keeping up with new need for communication in foreign languages, students are taking advantage of the program offered. They are finding that learning a new language is fun as well as informative.

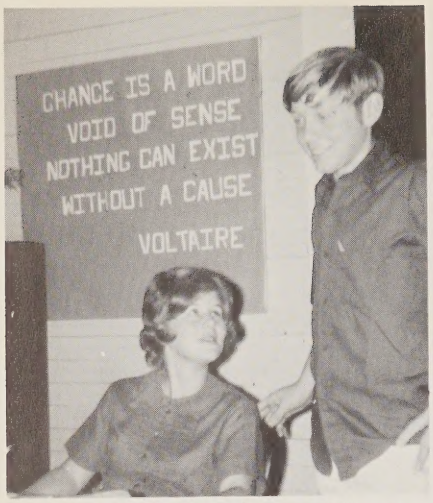

Do you understand now, Allen?

MRS. CLAUDIA ALLIGOOD
B.S., English
East Carolina University

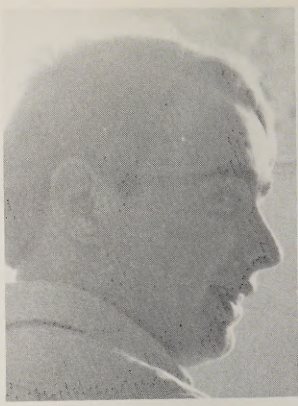

English

Mrs. Alligood and Mrs. Morgan have found that consulting each other can be advantageous to the student.

English students here at Bath are discovering that literature and grammar are not so dull after all. To enrich the English program, teachers supplement lessons with interesting tapes, films, and records which pertain to the subject matter. More valuable to the student is the opportunity offered to him for self-expression and creativity.

MRS. DOLORES MORGAN
B.S., M.A., English
East Carolina University

Long hair fad sometimes offers opportunities.

Home Economics

Home Economics, often thought of as a course taken only by young ladies, is expanded at Bath to include male members. Through the course of Family Living Education, students discuss personal and family problems.

MRS. RACHEL
SWINDELL
Home Economics
B. S.
East Carolina Univ.

Physical Education

Besides building and maintaining personal health, physical education provides a break in the academic schedule of every participating student. Through exercises, team and individual sports, students get part of the physical exercise they need to stay healthy, strong, and physically fit.

Those eager faces???

MR. WALTER BARNHILL
Physical Education
B. S.
East Carolina Univ.

MRS. JUDY WATERS
Math, Science
B. S.
East Carolina Univ.

BHS presents a course of study suitable to each student's particular needs and interests in its Math Department. The need of math knowledge in everyday situations has prompted the math teachers to emphasize the practical aspects and uses of this subject area in its instruction.

"I told you the same thing yesterday."

Mixed emotions ...

Mathematics

"I just can't figure them out - the students, of course."

MR. ROGER WOOLARD
Math
B. S.
East Carolina University

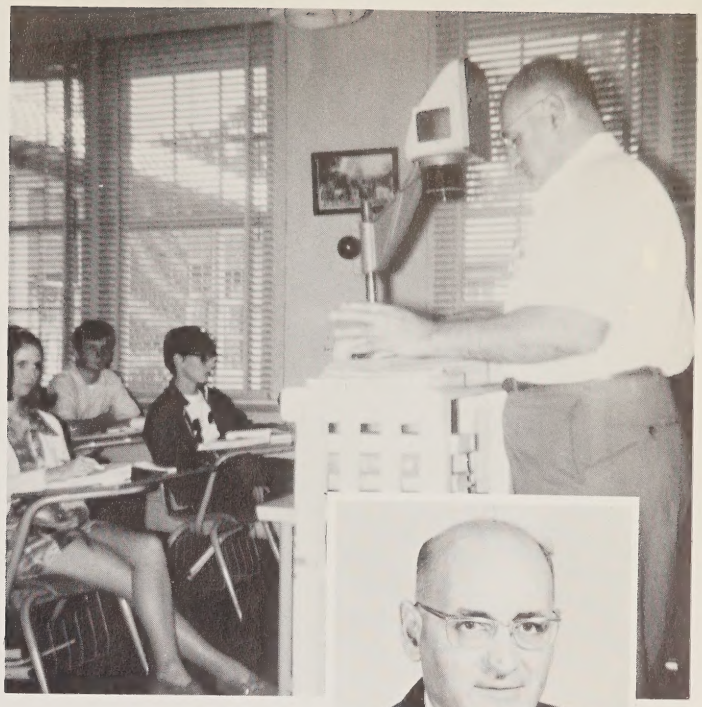

... All in a day ...

Social Studies

MR. KELLY ABEYOUNIS
Social Studies
B.S., M.A.
East Carolina University

Information and understanding of the world affairs, to which our attention is so often directed, are necessary to obtain a good foundation in social studies. With this in mind, the BHS Social Studies Department strives to instill an understanding and interest of world affairs into each student in the particular social studies course he is taking.

Mr. Nittoli has been especially helpful to the Annual Staff with his photography.

MR. RONALD NITTOLI
Geography, History
B.S.
East Carolina Univ.

Agriculture

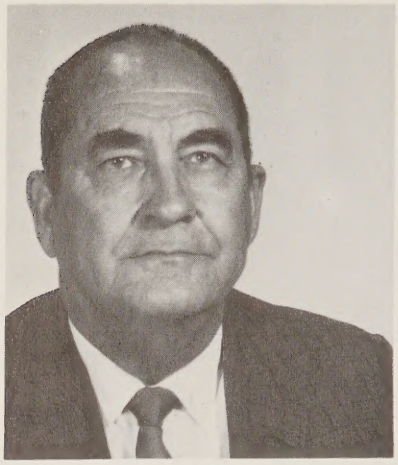

MR. HOYT WOOTEN
Agriculture
B. S.
Clemson College, Clemson, S. C.

The agriculture boys have different projects in forestry, carpentry, horticulture, and livestock.

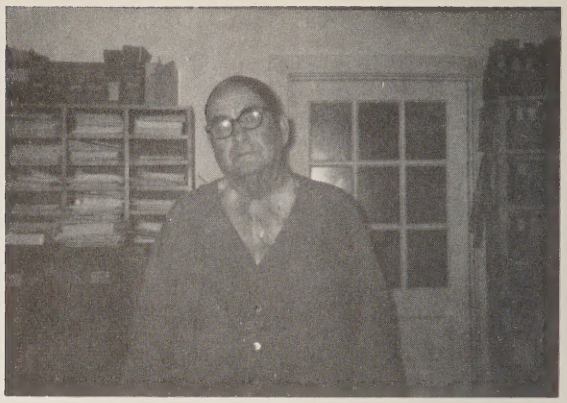

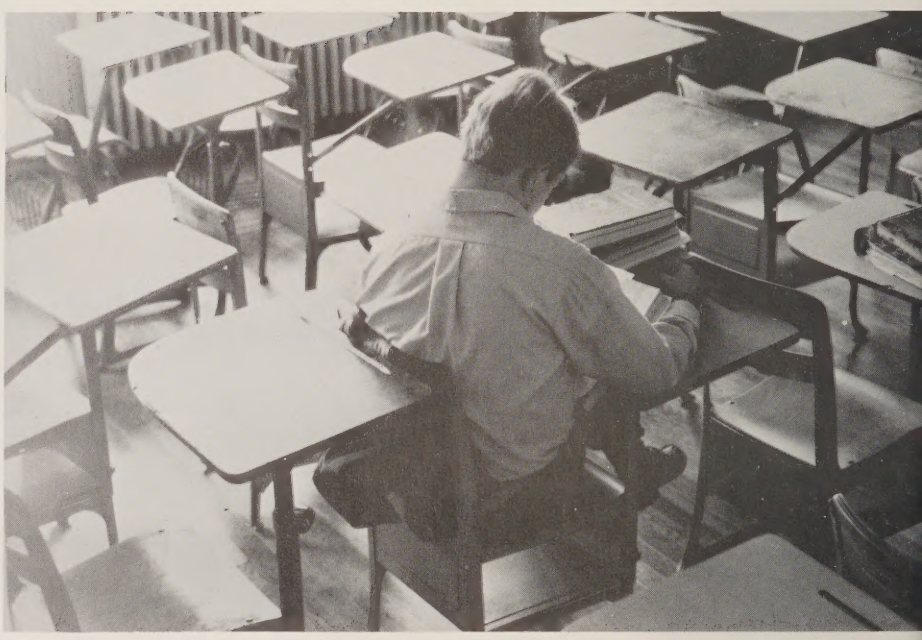

Individual study is encouraged.

Industrial Arts

MR. BOB TOWNSEND
Industrial Arts

Welding has proved to be a very practical course for the boys at Bath.

SENIORS

Presenting the Class of '71

President - DANNY EVERETT
Vice President - WAYNE TANKARD
Secretary - JUDY A. WOOLARD
Treasurer - SHARON SULLIVAN
Reporters - DEBBIE AMBROSE
PAULA CUTLER
Historian - BETTY BOYD

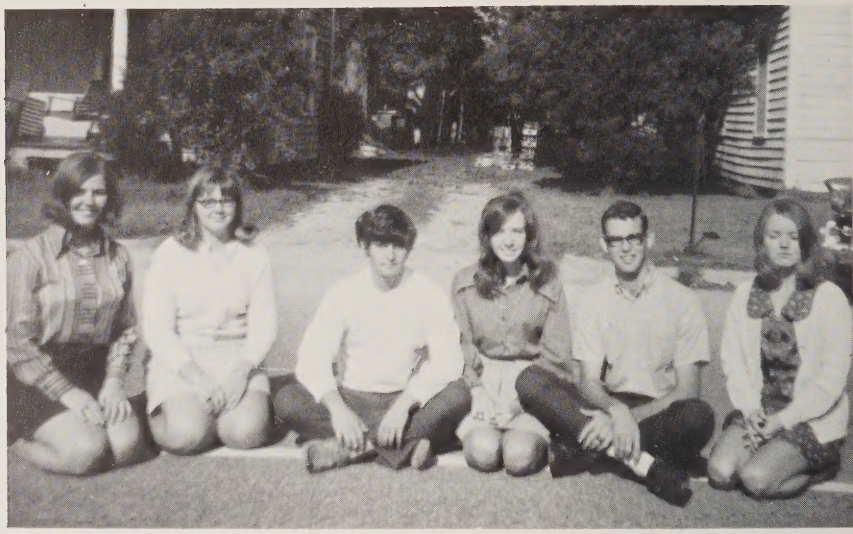

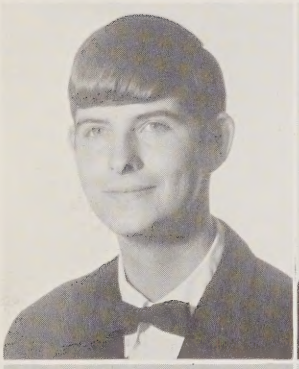

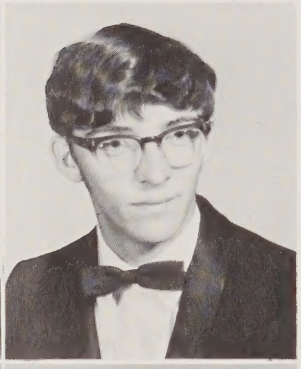

RICKY LYMAN ALLIGOOD
FFA 1,2,3,4.

WILLIAM CARROL AMBROSE
Football 1,4.

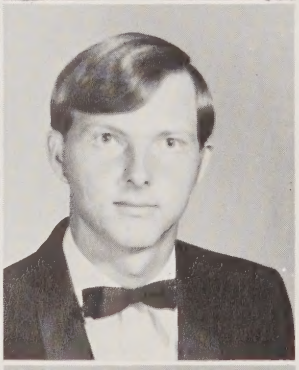

DEBORAH KAYE AMBROSE
Beta Club 2,3,4, Secretary 4. FHA 1,2,3,4. Journalism Club, PIRATE Staff, Editor 4. FTA 2,3,4, Country Reporter 4. Spanish Club 4. Glee Club 2,4. Class Reporter 3,4. Representative to ECU Youth Leadership Conference '70.

WARREN CARROLL BAKER
Glee Club 3,4. Senior Sup.-Most Talkative.

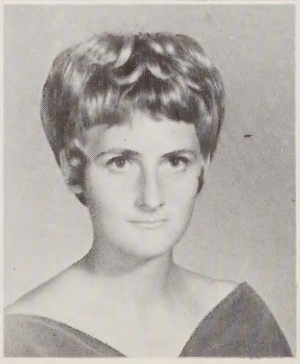

BARBARA HELEN BOYD
FHA 1,2,3,4. Beta Club 3,4. Officer 4. FTA 3,4. Spanish Club 4. Bus Driver 3,4. Office Staff 4. Senior Superlative-Most Dependable. Journalism Club, PIRATE Staff.

BETTY RAMONA BOYD
Jr.-Sr. Waitress 1. FHA 1,2,3,4, Officer 3,4. FTA 2,3,4, Officer 3. Spanish Club, Officer 4. Basketball 1,2. Homecoming Candidate 3,4. Miss Bath Candidate 3. Journalism Club 4. PIRATE Staff 4. Glee Club 2. Bus Driver 4. Class Officer 1,2,4. School Reporter 4. FHA Leadership Conf. 2. Senior Superlative-Best Dressed.

An ending . . . A beginning . . .

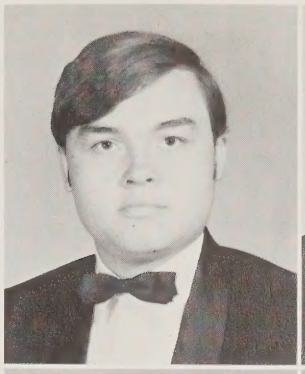

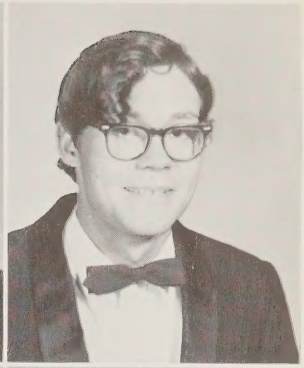

DURWOOD ALLEN BOYD
Library Staff 1. Beta Club 2,3,4, Officer 4. FTA 3,4. Spanish Club 3,4. Bus Driver 4, Annual Staff 3,4. Office Staff 4. Senior Superlative-Best Informed.

TERRY BOYD
FFA 2,3,4. Football 3. Senior Superlative-Friendliest. Industrial Arts 3,4.

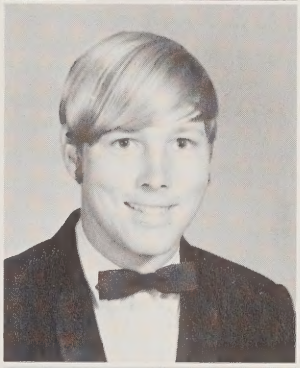

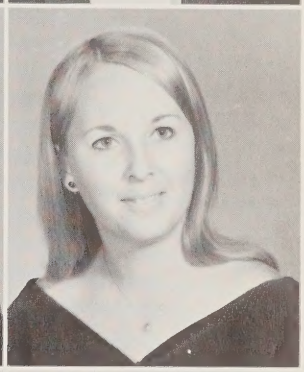

DANNY RAY BROOKS
FFA 1,2,3,4. Football 1,2. Baseball 1,2,4. Basketball 1.

DORIS FAYE BROOKS
FHA 1,2,3,4, Officer 1. FTA 4. Office Staff 3,4. Library Staff 4. Senior Superlative-Most Talkative.

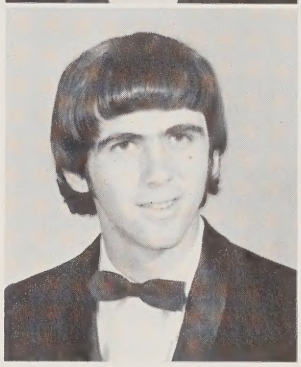

RONALD RAY BRYAN
Journalism Club. PIRATE Staff. Basketball 2.

HELEN BRYANT
Student Council 1. Civic Club 1,2. Glee Club 1,2. Class Secretary 1. FHA 1,2,3,4.

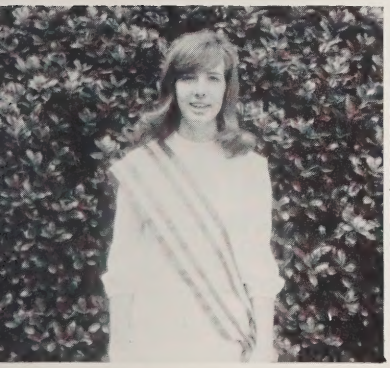

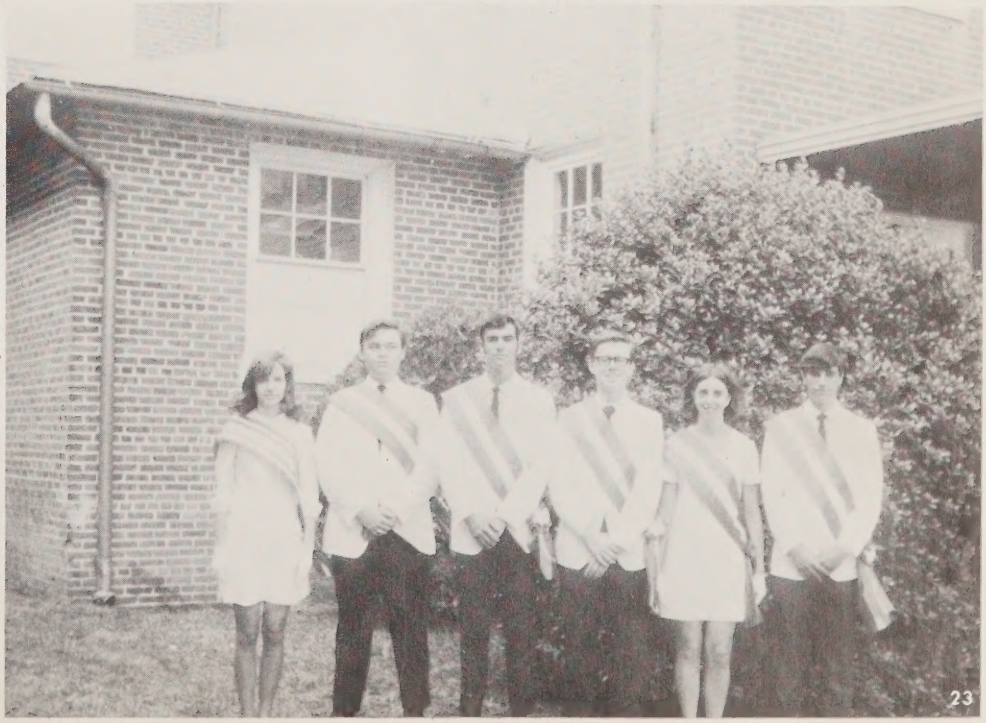

Chief - Judy A. Woolard
LEFT TO RIGHT:
Judy A. Woolard
Durwood Boyd
Larry Jarvis
Kerry Cox
Berenda Paul
Jerry Waters
MARSHALS

Class Rings!

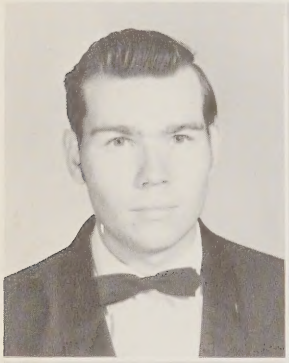

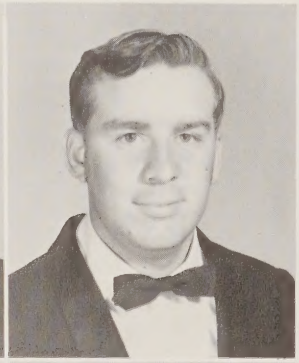

CLAUDE McCOY CARROW, JR.
FFA 1,2,4.

CLIFTON ANDREW CARROW
FFA 3,4.

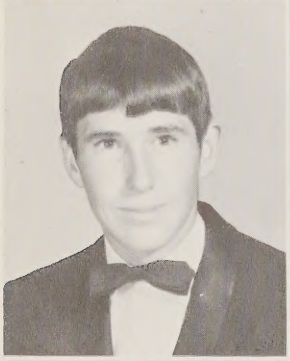

PAUL ERASTUS CARROW
FFA 1,2,3,4. Library Staff 2.

CAROLYN WOOLARD CARSON
Jr.-Sr. Waitress 1. FHA 1,2,3,4. FTA 3,4. Cheerleader Alternate 3.

LEMUAL ROBERT CARTWRIGHT
FFA 1,2,3,4. Football 3. Bus Driver Substitute 4.

LELA KAYE CLARK
FHA 1,2,3.

Our class has always been "unique."

GENE MITCHELL CORDON
Office Staff 3. Spanish Club Officer 4. Football 1,2,3,4. Captain 4. Baseball 2,4. FFA 1,2,3, Officer 4. FTA 4. Bus Driver 3,4. Student Advisory Council 3. Tournament Cheerleader 3,4. Student Council President 4. Senior Superlative-Most School Spirited.

KERRY DAVID COX
Beta Club 2,3, Officer 4. FTA 2,3,4. Spanish Club 3. Library Staff 3. Annual Staff 3,4. Senior Superlative-Most Dependable.

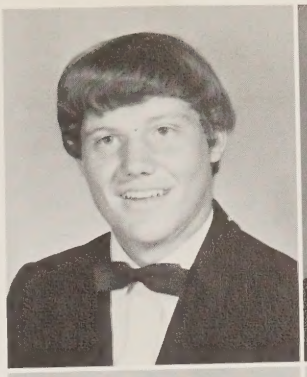

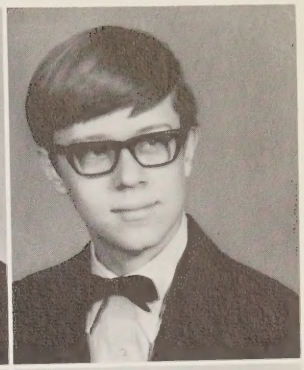

DAVID SWINDELL CRAIG
FFA 1,2,3,4.

JULIA DIANE CUTLER
Cheerleader 3,4, Alternate 2. FTA 2,4. Homecoming Candidate 3,4. Miss Bath Candidate 3. FHA 1,2,3,4. Library Staff 4. Senior Superlative-Biggest Flirt.

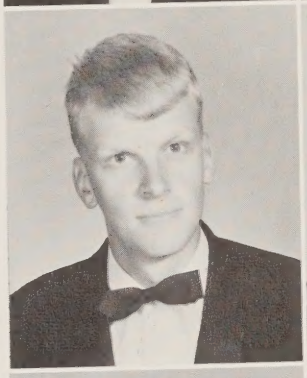

PAULA JUNE CUTLER
FHA 1,2,3,4. FTA 4. PIRATE Staff 4. Sport's Editor 4. Annual Staff 3,4. Glee Club 2,4. Class Officer 4. Office Staff 4. Journalism Club.

ELLEN IRENE DAVENPORT
FHA 1,2,3,4. FTA 4. Glee Club 4. Library Staff 4.

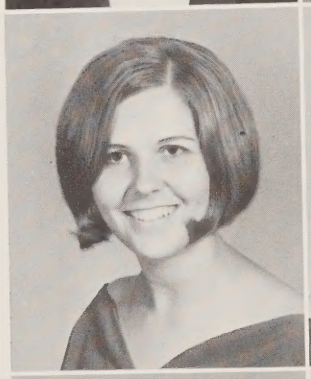

VICKIE ANNA EBORN
FTA 2,3,4. FHA 1,2,3,4. Spanish Club 4.

BILLIE ALLEN EBORN
Band 1. Science Club 1. Civic Club 1. Explorers 1. Bus Driver 3, Substitute 2. Basketball 3,4. FFA 4.

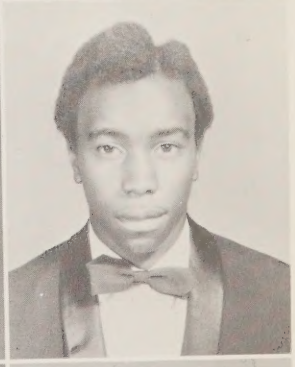

CAROL WOOLARD EDWARDS
FHA 1,2,3,4. Glee Club 2. FTA 3,4.

TERESA ELLIOTT
Jr.-Sr. Waitress 1. FHA 1,4, Officer 2,3. FTA 2,3,4. Class Officer 2. Glee Club 2,3. Basketball Scorekeeper 2,3,4. Homecoming Candidate 3,4. Spanish Club Officer 4. Office Staff 4. Senior Superlative-Best Personality.

Not in appearance or school activities . .

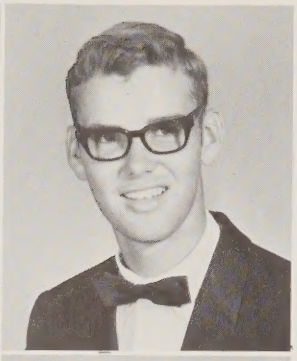

BETTY JEAN EVERETT
FHA 1,2,3,4. FTA 3,4. Spanish Club 4. Cheerleader Alternate 3. Senior Superlative-Most Courteous.

DANIEL LORIS EVERETT
Class Officer 4. Basketball 1,2,3,4. FTA 2,3,4. Beta Club 2,3,4, Officer 4. Office Staff 4. Spanish Club 2,3,4. Bus Driver 3,4. Library Staff 2. Representative to ECU Youth Leadership Conf. '70. Tournament Cheerleader 3. Senior Superlative-Best Personality.

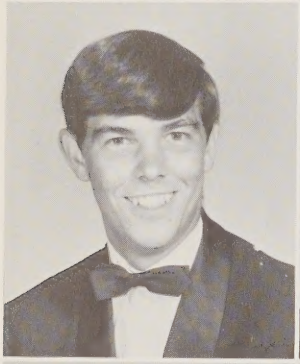
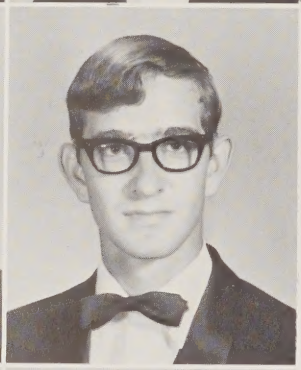

VERNON MICHAEL EVERETT
Football 1,2,3. FFA 1,2,3,4. Office Staff 4. Bus Driver 4. Basketball 1,2.

EARNEST ADRIAN GARRIS
FFA 1,2,3,4, Officer 4.

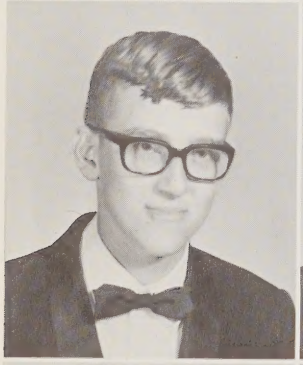
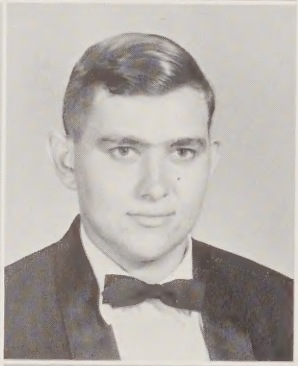

HILTON GRAY GURKIN, JR.
Journalism Club, PIRATE Staff 4.

HORACE EDWARD GURKIN
Office Worker 3,4.

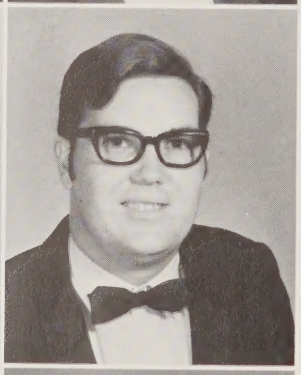

BETTY JANE HODGES
Class Asst. Secretary 1. FHA 1,2,3,4.

GARY DWIGHT HUFFMAN

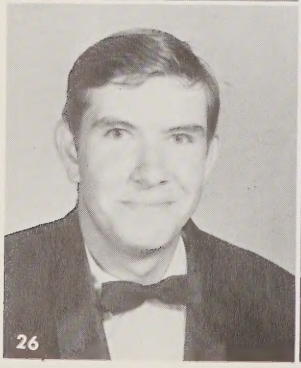

DURWOOD CLYDE IPOCK
Office Worker 3,4.

MARLENE SAWYER JACKSON
Basketball 1,2,3, Co-Captain 3. FHA 1,2,3. Senior Superlative-Most Athletic.

But in the feelings that we share.

LARRY MITCHELL JARVIS
Annual Staff 1,2,3,4, Assistant Editor 3, Editor 4. Beta Club 2,3,4. FTA 2,3,4, County Vice-President 4. Spanish Club 2,3,4. Journalism Club 4. PIRATE Staff, Sports Editor 4. Basketball 1,2. Library Staff 1. Class Officer 1. Office Staff 4. Bus Driver 4. Jr.-Sr. Waiter 1. Marshal 3. Nominee for Morehead Scholarship. Senior Superlative-Most Likely to Succeed.

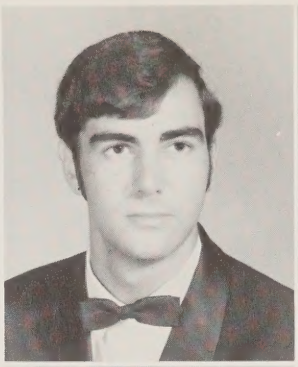

LOLA FAYE JEFFERSON
FH 1,2,3,4. Sub. Bus Driver 4.

LYLE ELIZABETH JENNETTE
FHA 1,2,3,4. Science Club 1. Class Officer 1. Glee Club 1. Senior Superlative-Most Popular.

KAYE LYNN LATHAM
Cheerleader 3,4, Alternate 2. FHA 1,2,3,4. FTA 2,3,4, Officer 4. Library Staff 2. Homecoming Candidate 4. Miss Bath Candidate 3. Senior Superlative-Most School Spirited.

JOSEPH THOMAS LEGGETT
Bus Driver 3,4. Football 1,2,3,4. Captain 4. Beaufort-Hyde All Star Team 4. Hon. Mention All East 4. FTA 2,3, 4. Office Staff 2,3,4. Spanish Club 3,4. Senior Superlative-Most Athletic.

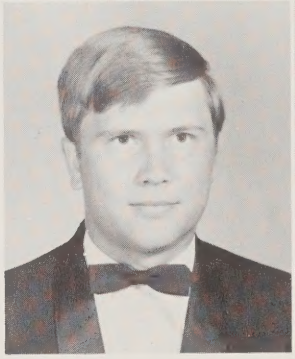

JOHN RICHARD LILLEY
Journalism Club 4. PIRATE Staff 4.
Senior Superlative-Quietest.

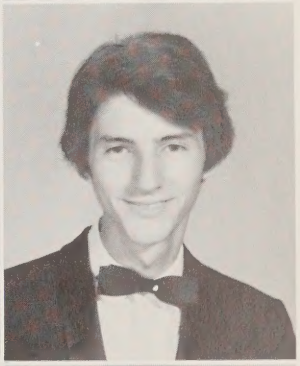

JANICE MARIE MASON
FHA 1,2,3,4. Journalism Club, PIRATE Staff 4.

MASCOTS

Lael Moore

Derrick Cordon

Picture Not Available

MELANIE DAWN MOORE
FHA 1,2,3,4. FTA 2,3,4. Class Officer 2. Spanish Club 4. Senior Superlative-Wittiest. Beta Club 4.

Now our memories take their plac

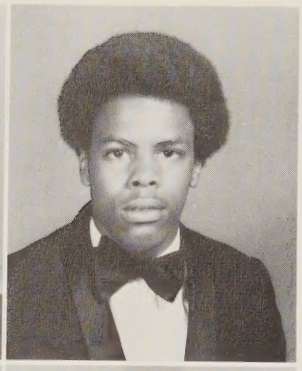

IRIS MARIE ODEN
FHA 1,2,3,4. Science Club 1. Student Council 1. Library Staff 1.

RICHARD LEE ODEN
FFA 1. Science Club 1. Student Council 1. FHA 1,4. Library Staff 1. Glee Club 1. Class Officer 1. Journalism Club 4. PIRATE Staff 4. Senior Superlative-Most Popular.

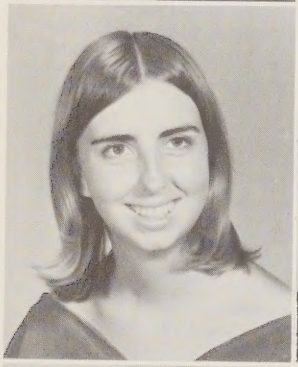
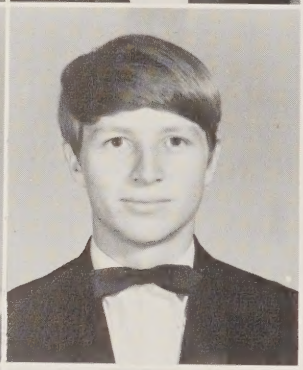

BERENDA GAYE PAUL
FHA 1,2,3,4, Treasurer 3,4. FTA 2,3,4. Spanish Club 4. Bus Driver 3,4. Beta Club 2,3. Library Staff 2. Marshal 3. Senior Supelative-Best Informed.

LEONARD CARROLL PAUL
FFA 1,2,3,4. FTA 2. Spanish Club 4. Football 1,2,4. Basketball Scorekeeper 3,4. Bus Driver 3,4.

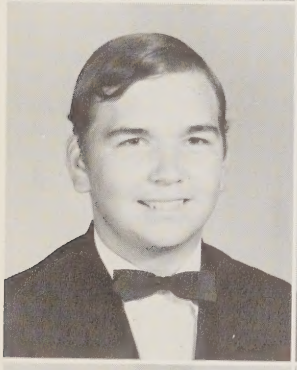
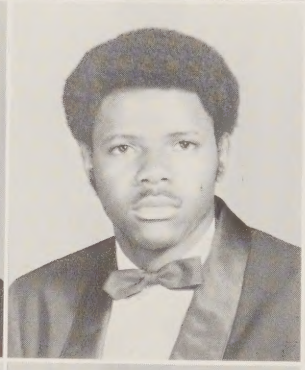

LOUIS CLYDE PITTMAN
FFA 1,2,3. Football 1,3,4. Spanish Club 4.

ELMER RAY RANDALL
Class Officer 1. Science Club Officer 1. Council Representative 1. Substitute Bus Driver 1,2. Glee Club 1,2. Civic Club Officer 1. Senior Superlative-Most Courteous.

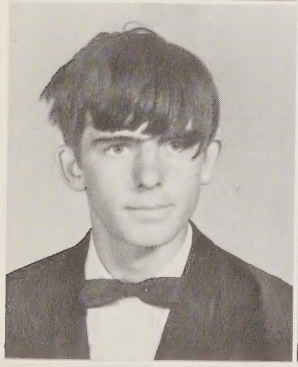

JOHN THOMAS ROSE
FFA 1,2,3,4.

JANET JORDAN ROSS
FHA 1,2,3,4, Officer 1,4. Spanish Club Officer 4. FTA 2, 4. Library Staff 2. Cheerleader 2,3,4. Co-Chief 4. Journalism Club. PIRATE Staff, Assistant Editor 4. Homecoming Candidate 3,4. Miss Bath Candidate 3. School Reporter 4. Senior Superlative-Best Looking.

PHOTO
Not Available

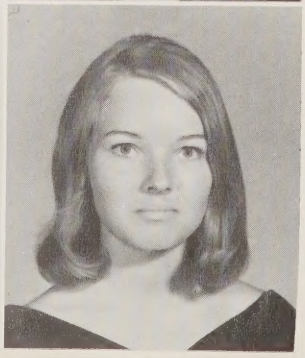

JAMES SATTERTHWAITE
Journalism Club 4. PIRATE Staff 4.

SHARON ELIZABETH SULLIVAN
FHA 1,2,3,4. FTA 3,4. Class Officer 4. Journalism Club 4. PIRATE Staff, Business Manager. Tri-Hi-Y 1,2,3.

between the pages of this book.

HARVEY WAYNE TANKARD
Office Staff 2,3,4. Spanish Club, Officer 3. Jr.-Sr. Waiter 1. Basketball 1,2,3,4. Class Officer 1,2,3,4. Annual Staff, Photographer 4. Beta Club 4. FTA 2,3,4. Student Advisory Council 3. Senior Superlative-Most Popular.

JOHN EVIN THOMAS
Basketball 2,4. Spanish Club 3. Football 4.

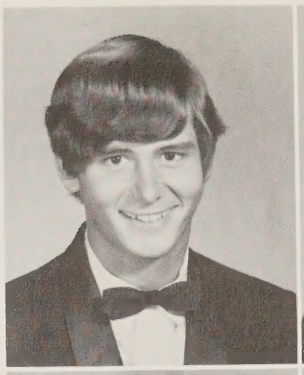

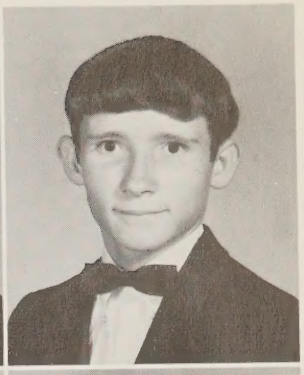

OLGA DEAN WALLACE
Class Officer 1,2,3. FHA 1,2,4. Officer 3. Cheerleader 3, Chief 4, Alternate 2. Office Staff 4. Miss Bath Candidate 3. Homecoming Candidate 3, Homecoming Queen 4. FTA 2,3, Officer 4. FFA Chapter Sweetheart 3. Girls' State Representative. Senior Superlative-Most Popular.

JANICE MARIE WALLACE
FHA 1,2,3,4. FTA 3,4. Bus Driver 4. Glee Club 2,3.

JERRY MICHAEL WATERS
Annual Staff 1,2,3,4. Assistant Business Manager 3, Business Manager 4. Spanish Club 2,3. Marshall 3. FTA 2,3,4, President 3, State Vice President 3. Jr.-Sr. Waiter 1. Beta Club 2,3,4. Basketball 1,2,3,4. Class Officer 1,3. Library Staff 2. Office Staff 3,4. Bus Driver 4. Senior Superlative-Best All Around. Advisory Committee Guidance Council. Student Council Advisory Committee 3. Nominee for Morehead Scholarship 4.

LEONARD O'BRIEN WINDLEY
Spanish Club 2.

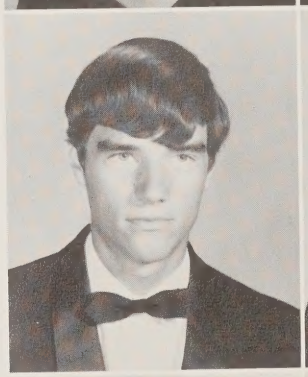

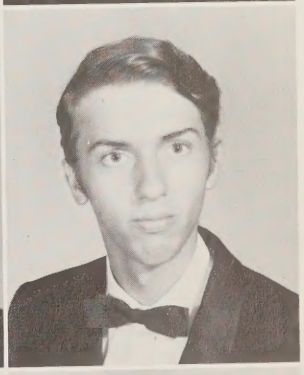

LESTER EARL WINDLEY
Library Club 1. Civic Club 1. Science Club 1. Class Officer 1. Substitute Bus Driver 3, Bus Driver 4.

DANNY KNIGHT WOOLARD
Bus Driver 2,3,4. FFA 1,2,3,4, Officer 4. All East - Honorable Mention. Football 2,3, 4. Senior Superlative-Best Looking. Beaufort-Hyde Football Mention 1970.

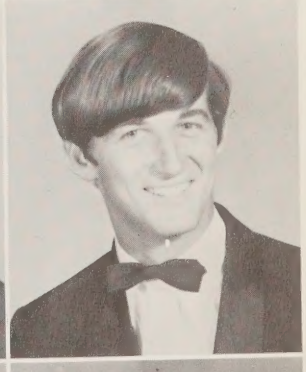

DIANNA MAE WOOLARD
FHA 1,2,3,4. FTA 3,4. Glee Club 2. Beta Club 4.

JUDY ALINE WOOLARD
Jr.-Sr. Waitress 1. Class Officer 1,3,4. Beta Club 2,3,4. Cheerleader 4. Glee Club 2. Chief Marshall 3. Homecoming Candidate 4. Miss Bath Candidate 3. Office Staff 4. Senior Superlative-Most Likely to Succeed, Best All Around. Spanish Club, Officer 4. Annual Staff 1,2,3,4. FHA 1,2, 3,4.

And we go forth, cherishing the past and anticipating the future.

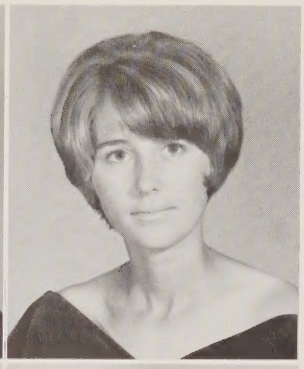

JUDY DALE WOOLARD
FHA 1,2,3,4. FTA 4. Journalism Club 4. PIRATE Staff 4. Office Staff 2,3,4. Library Staff 4. Senior Superlative-Friendliest.

MELITTA ANN WOOLARD
FHA 1,2,3,4. Officer 1. FTA 3,4. Glee Club 2. Office Worker 4. Senior Superlative-Quietest.

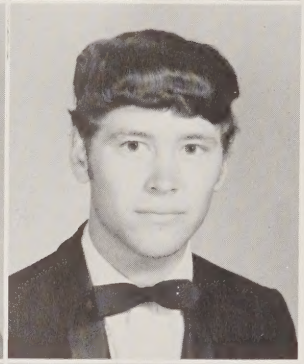

PHYLLIS ANN WOOLARD
FHA 1,2.

RANDY PAUL WOOLARD
FFA 1,2,3,4. Football 3,4. Baseball 3,4. Jr.-Sr. Waiter 1. Bus Driver Sub. 3,4. Senior Superlative-Wittiest.

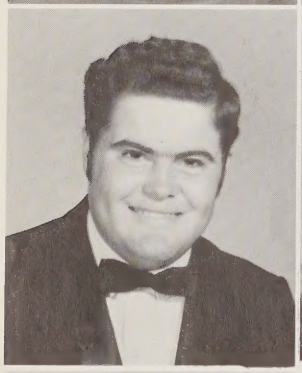

RYAN DOUGLAS WOOLARD
FFA 1,2,3,4. Lunchroom Worker 2,4.

VICTORIA LOU WOOLARD
FHA 1,2,3,4. Officer 2. FTA 3,4. Pep Club 1,2. Intramural Sports 1,2. Basketball 2. Office Staff 3. Library Staff 4.

CURTIS WAYNE WOOLARD
FFA 1,2,3,4. Senior Superlative-Best Dressed.

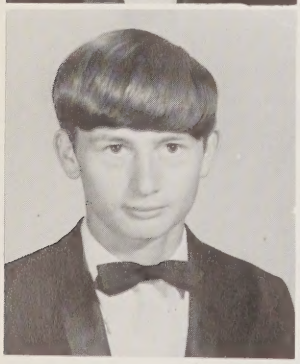

The Class of 71 brought even greater honors to itself as it set a new school record by putting 16 people in a Chevy II.

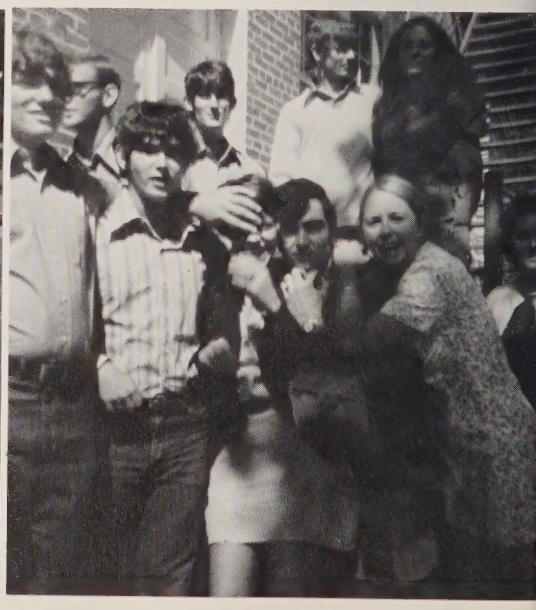

LUNCH BREAK FUN!

MOST LIKELY TO SUCCEED - Larry Jarvis
Judy A. Woolard

BEST ALL AROUND - Jerry Waters
Judy A. Woolard

Superlatives

MOST TALKATIVE - Warren Baker
Doris Brooks

BEST PERSONALITY - Danny Everett
Teresa Elliott

BEST LOOKING - Danny Woolard
Janet Ross

MOST ATHLETIC - Joseph Leggett
Marlene Jackson

BEST DRESSED - Wayne Woolard, Betty Boyd

BIGGEST FLIRT - Mike Everett
Diane Cutler

MOST COURTEOUS - Elmer Randall
Betty Everett

WITTIEST - Randy Woolard
Melanie Moore

MOST POPULAR - Wayne Tankard Richard Oden
Deannie Wallace Lyle Jennette

QUIETEST - John Lilley
Melitta Woolard

FRIENDLIEST - Terry Boyd
Judy D. Woolard

BEST INFORMED: Durwood Boyd
Berenda Paul

MOST SCHOOL SPIRITED: Gene Cordon
Kaye Latham

MOST DEPENDABLE: Kerry Cox
Barbara Boyd

CLASSES

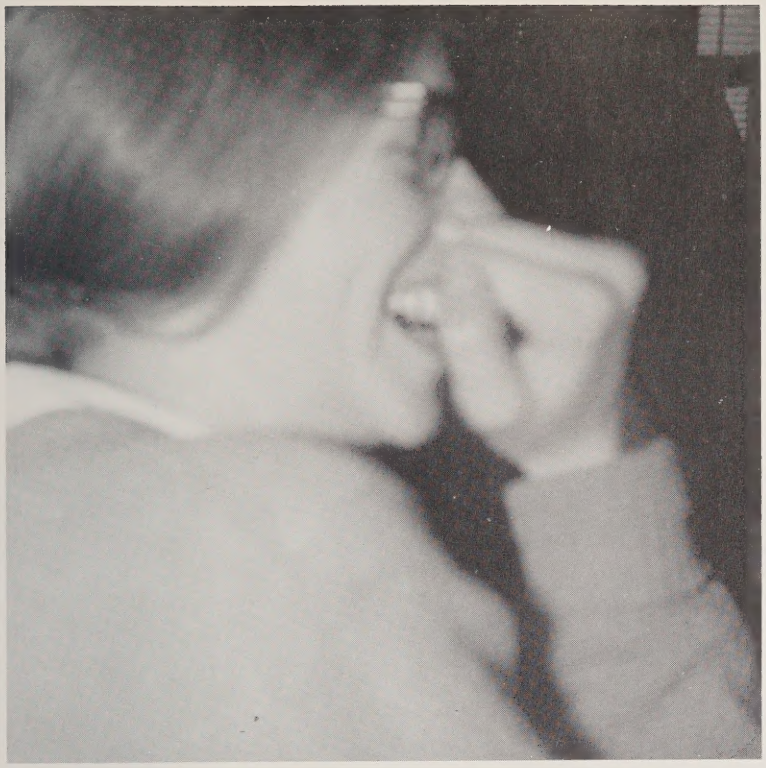

The Many Faces of the Class of '72

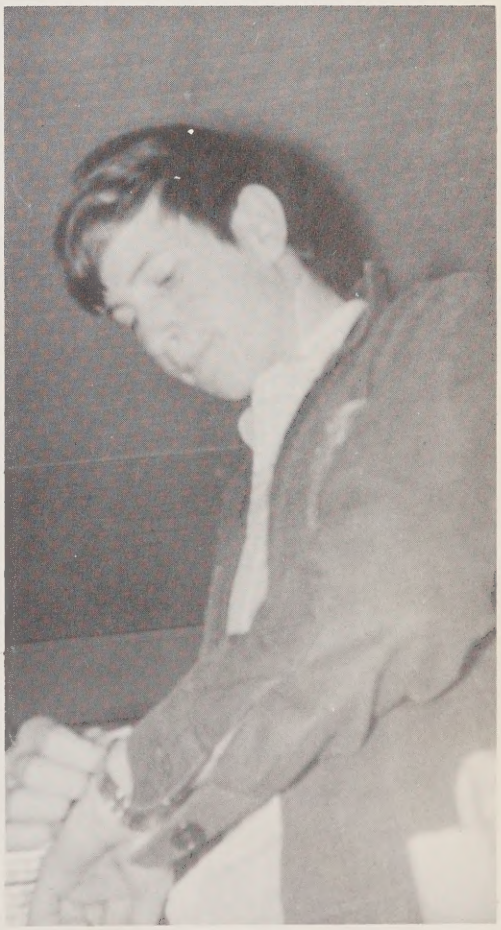

Charlie Alligood

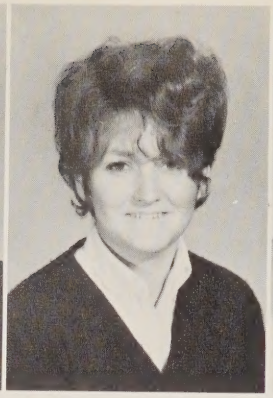

Melanie Alligood

Patsy Alligood

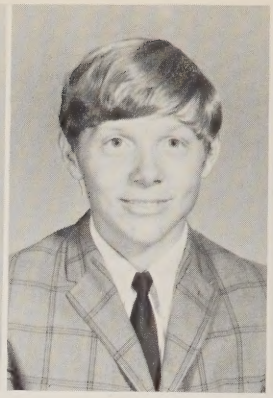

Allen Bateman

Retha Berry

Arnita Bonner

Charles Bonner

Carlene Boyd

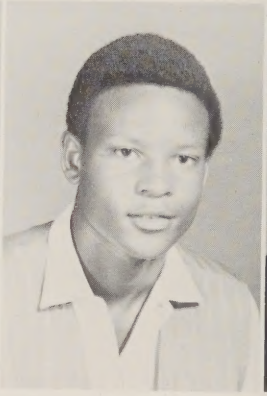

Johnny Boyd

Sheila Boyd

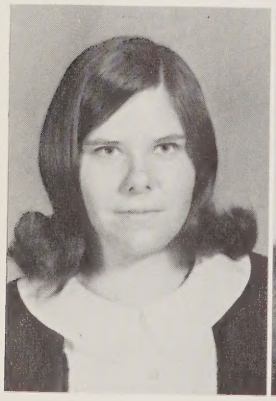

Vicky Jo Brooks

Lou Jean Chambers

Cindy Clark

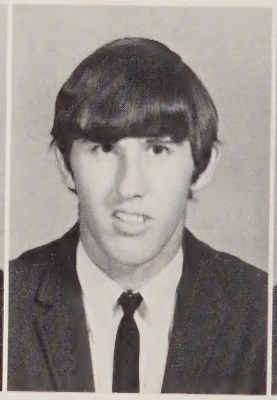

A. W. Cooke

Betsy Cutler

The Class of '72
faces the future with anticipation

Betty
Cutler

Peggy
Davis

Ann
Ewings

Donald
Fleming

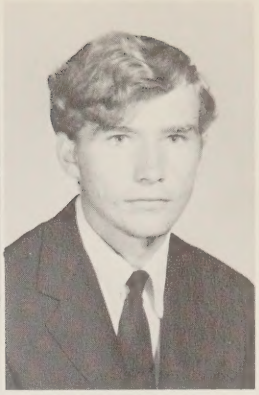

Jay
Gurganus

Wanda
Hodges

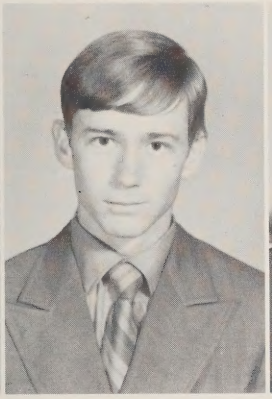

Carlos
Jackson

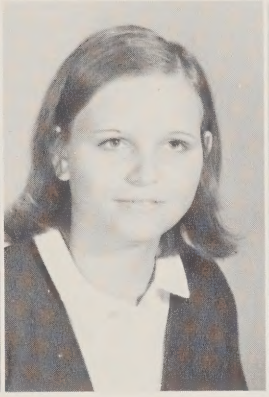

Barbara
Jefferson

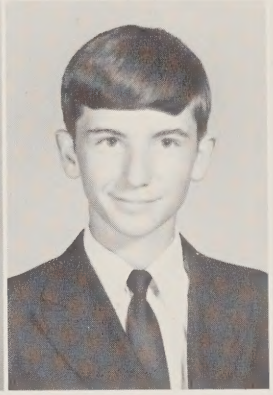

George
Jefferson

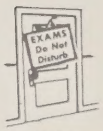

PHOTO
Not Available

Joe
Jordan

Junior Class Officers

President: PEGGY DAVIS

Vice-President: A. W. COOKE

Secretary-Treasurer: BETSY CUTLER

Reporters: BARBARA JEFFERSON
BELINDA LATHAM

Louie Jordan

Rebecca Keech

Herman Lagcher

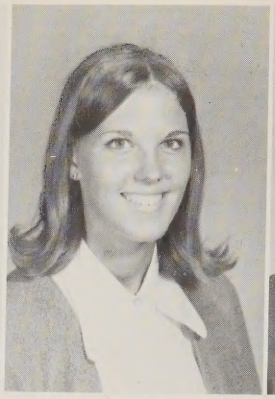

Belinda Latham

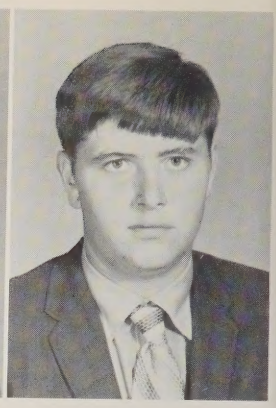

Heber Latham

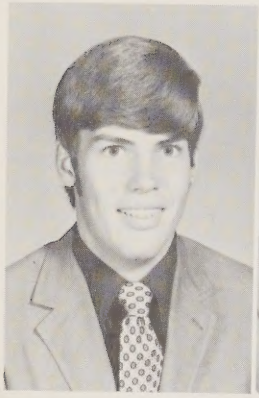

Curtis Lollis

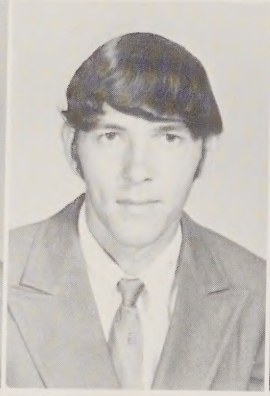

Eddie Modlin

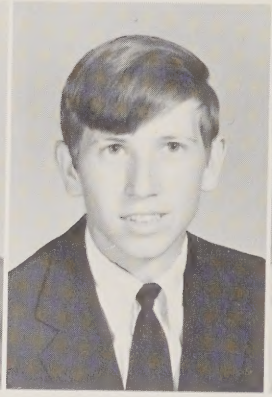

Joe Moore

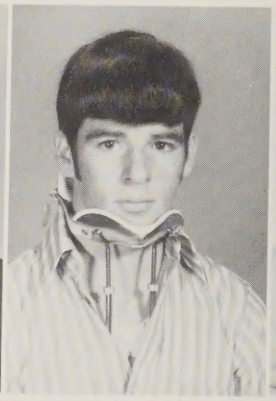

Steve Moore

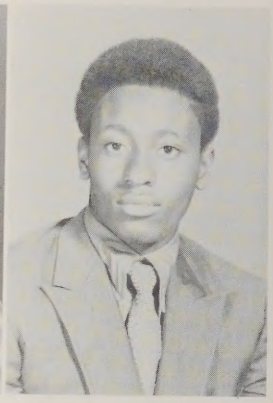

Rodgers Peele

Catherine Powell

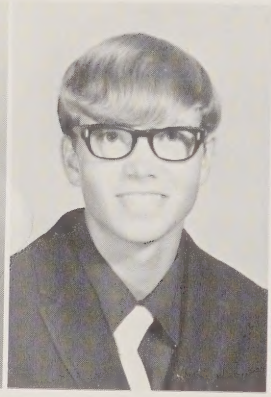

Randy Ross

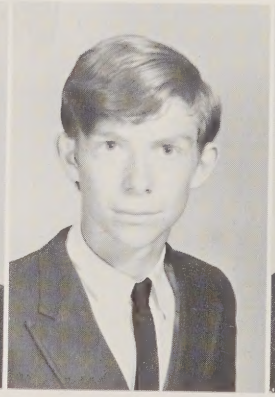

Stanley Rowland

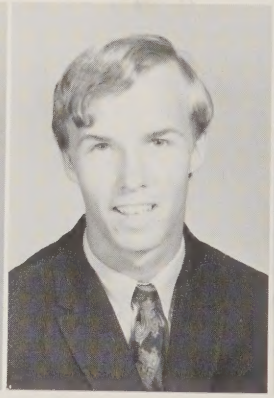

Jackie Tankard

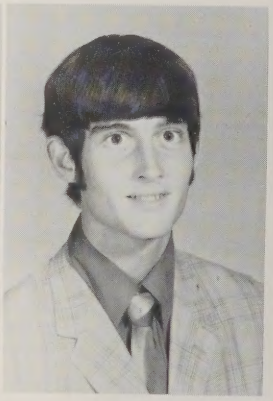

Keith Tankard

The Junior Class faced
as the magazine drive and

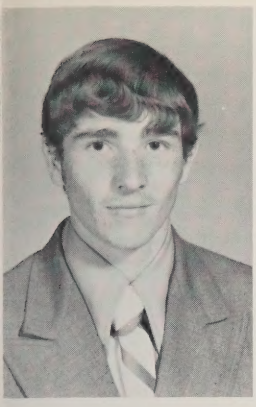

Tim
Tate

Rodney
Taylor

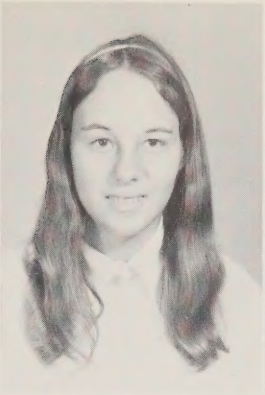

Andrea
Towell

Becky Lou
Wallace

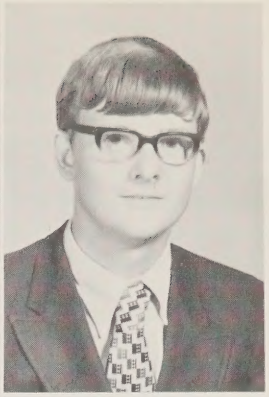

David
Waters

Horace
Waters

Peggy
Waters

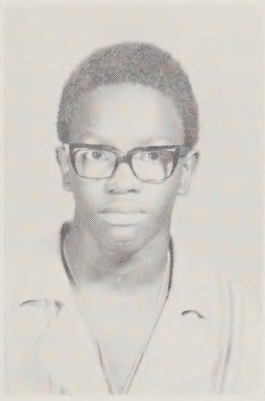

Jimmy
Williams

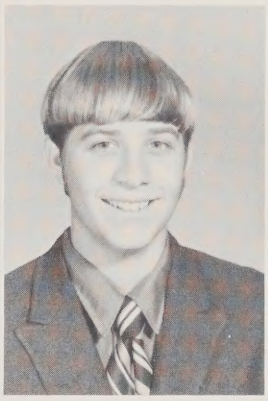

Mitchell
Windley

Annie Ruth
Woolard

Becky Sue
Woolard

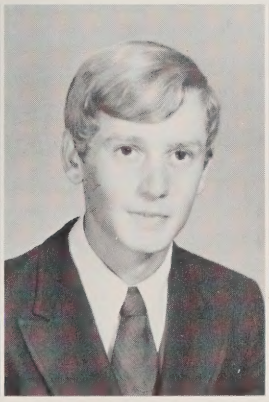

Danny
Woolard

Melvin
Woolard

Randy
Woolard

Thelma
Woolard

ts challenges eagerly, such
he Junior-Senior Prom.

Sophomore Class

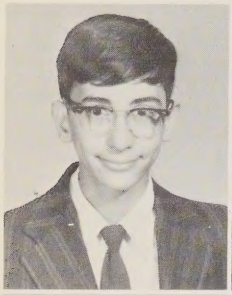

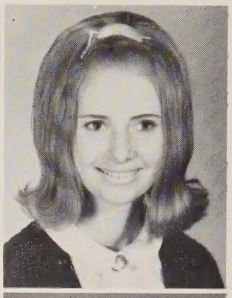

Phillip Abeyounis
Sandra Ambrose
Arlene Asby
Barry Asby
Marlys Baynor

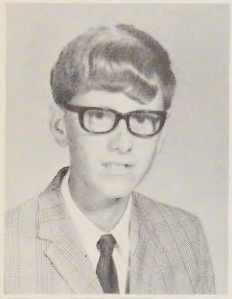

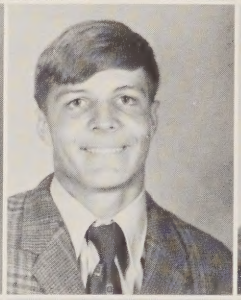

Roger Baynor
Reatha Berry
Gene Biggs
Gail Boyd
Pamela Boyd

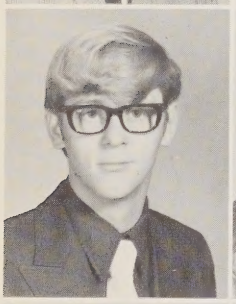
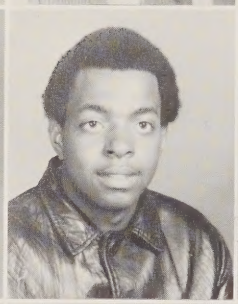

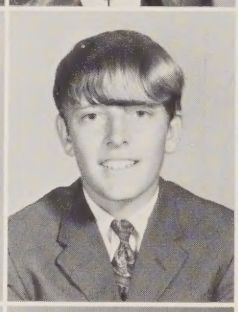
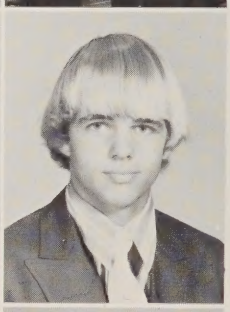

Winfield Boyd
Samuel Brown
Bubs Carson
Louis Cartwright
Mayo Credle

Vivian Credle
Anice Cutler
Jewelette Cutler
Mary Anna Cutler
Edna Ebron

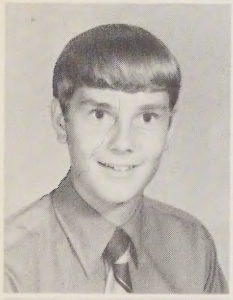

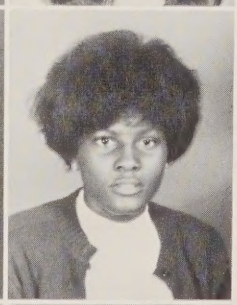

Danny Everett
Terry Everett
Vida Garnett

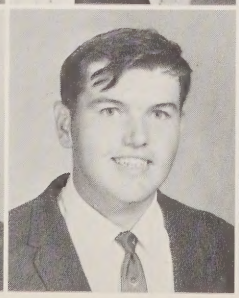

William Gibbs
Kelly Gurganus
Kathy Harrel

Mrs. Snow's Homeroom

President: JESS HAWKINS

Vice-President: LARRY ORMOND

Secretary: SANDRA AMBROSE

Reporter: JEANNIE WOOLARD

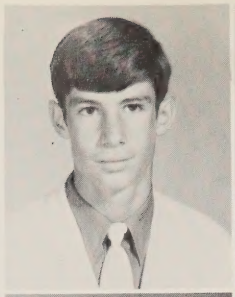

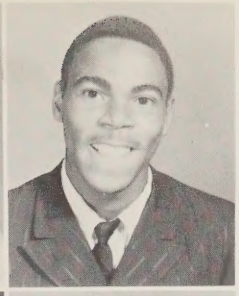

Jess Hawkins
Eric Hodges

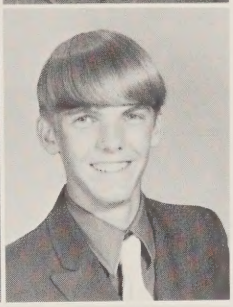

Charlene Hoggard
Gary Hollis

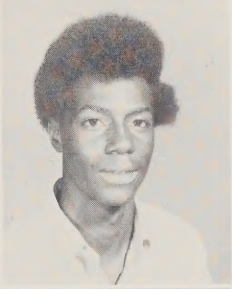

John Hopkins
David Jefferson

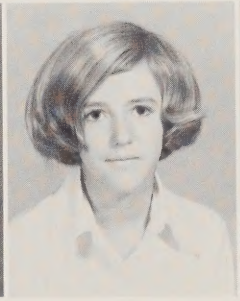

Dianna Jefferson
Shelvia Jennette
Vickie Johnson
Nelda Jordon
Sherry Jordon

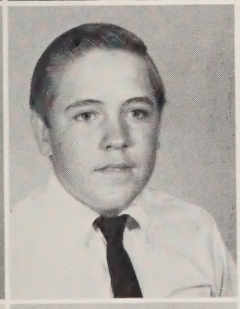

Debra Keech
Preston Koonce

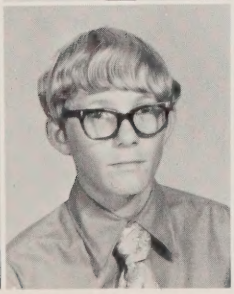

Zeb Koonce
Charles Lathem

Mrs. Abeyounis's Homeroom

President: DALE WOOLARD

Vice-President: BOBBY TETTERTON

Secretary: PAM BOYD

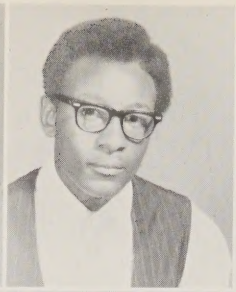

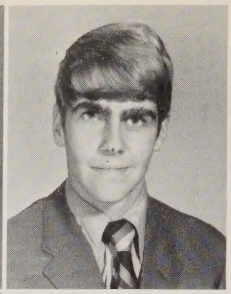

Jimmy Lathem
Ronnie Lawrence
Mose Lewis
Mae Liverman
Johnny Marsh

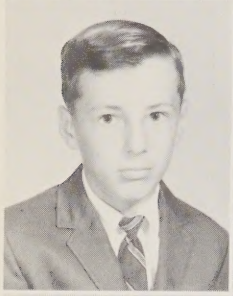
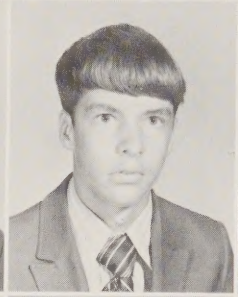

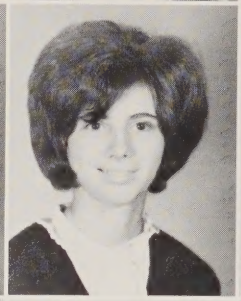

Gene Meekins
Byron Midyette
Lucille Modlin
Rita Kay Modlin
Terry Modlin

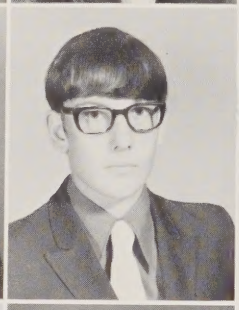

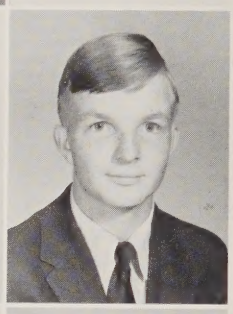

Vickie Mohorn
Diane Moore
Ronald Moore
Edward Oden
Garry Ormond

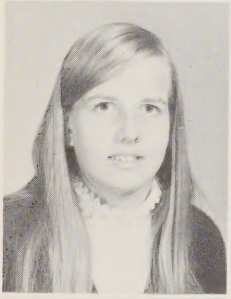
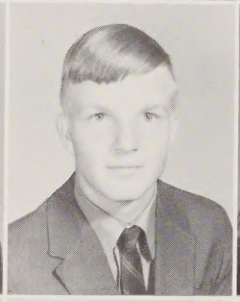

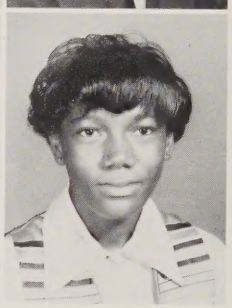

Janet Ormond
Larry Ormond
Terresa Ormond
Ida Peele
Linda Peele

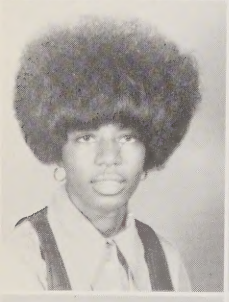
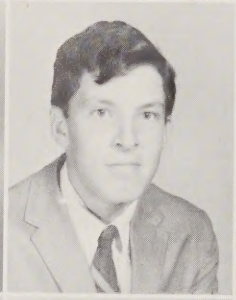

Virginia Peele
David Perry

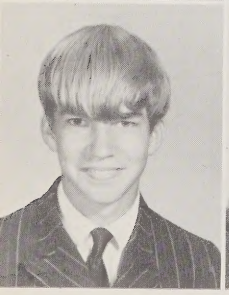

Richard Pittman
Kathy Poorman

Understanding World History will make a better world tomorrow.

Mrs. Moore's Homeroom

President: GARY HOLLIS

Vice-President: DAVID PERRY

Secretary: EARNESTINE WOOLARD

Reporter: JOHN WINDLEY

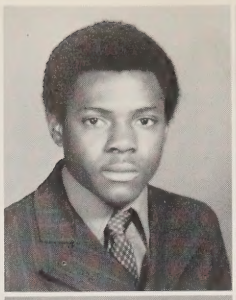

Phillip Randall
Shelly Ross

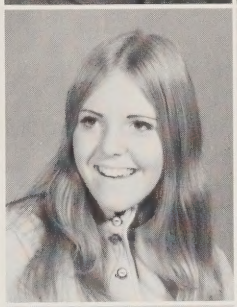
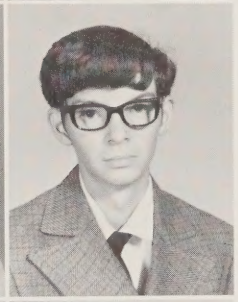

Theresa Selby
Ricky Spain

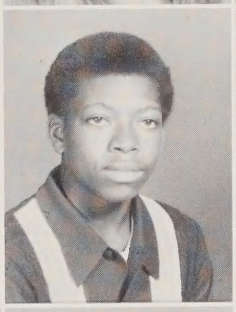

Darrell Spencer
Faune Spencer

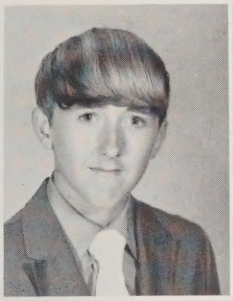

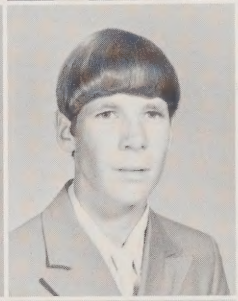
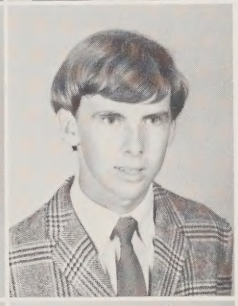

Nina Squires
Anthony Sullivan
Teresa Swain
John Taylor
Bobby Tetterton

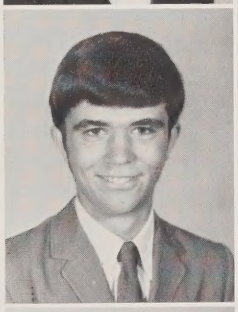
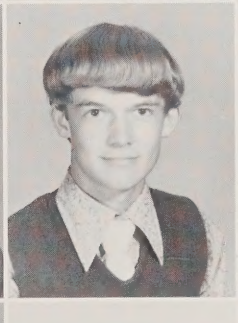

George Tetterton
Leslie Tetterton
Velma Thomas

Nancy Towell
Jimmy Tyer
Paul Waters

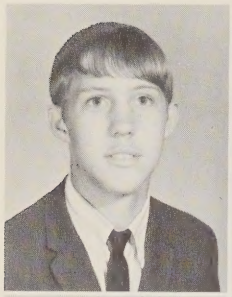

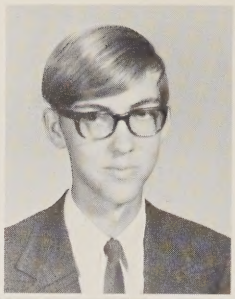

William Waters
William Watson
Gary Windley

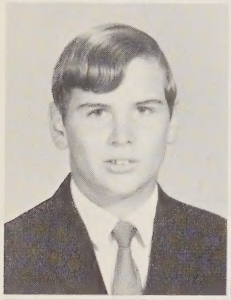

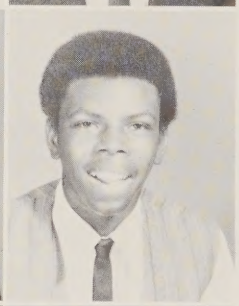

John Windley
Pamela Windley
Sammy Windley

This place sure looks familiar.

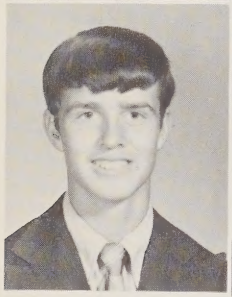

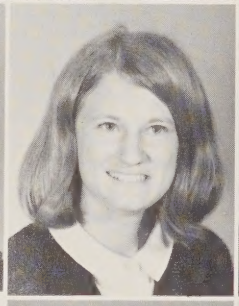

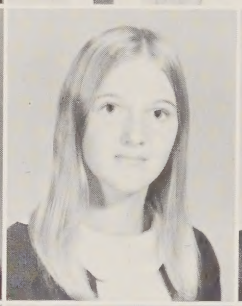

Dale Woolard
Earnestine Woolard
Jeannie Woolard
Johnnie Woolard

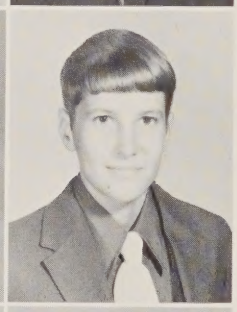

Kathy Woolard
Lou Ellen Woolard
Marty Woolard

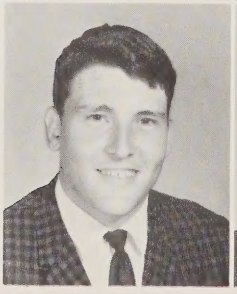

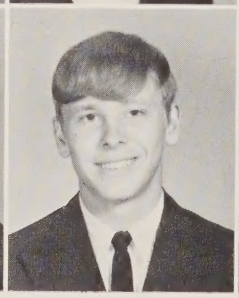

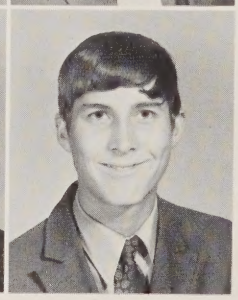

Ronnie Woolard
Sterling Woolard
Tom Woolard

Happiness, Disappointment, Anticipation

The world's future homemakers learn to sew.

Hard work brings good rewards.

Interesting conversation?!?

formed the faces of our year

Freshman Class of '74

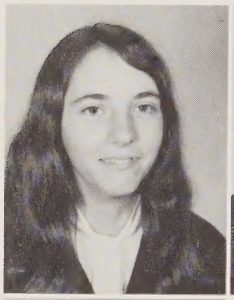

Patricia Ambrose
Teresa Alligood
William Alligood

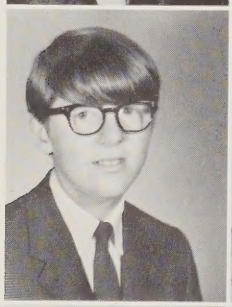

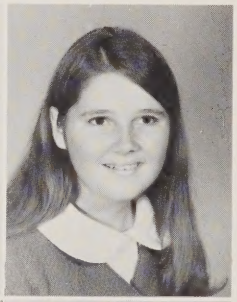

James Bateman
Jimmy Baynor
Stevas Bonner
Diane Boyd

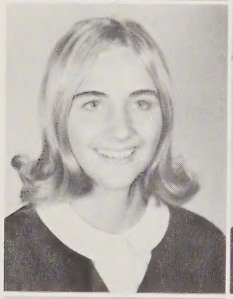

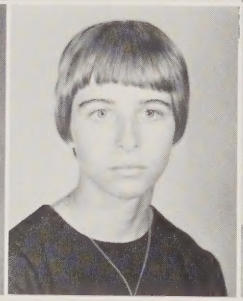

Judy Boyd
Linda Boyd
Mary Boyd
Yvonne Boyd

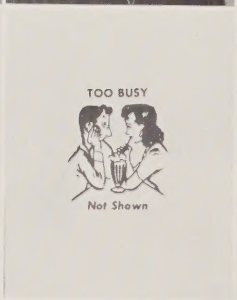

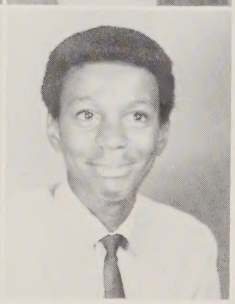

Kathy Braddy
Kenneth Brooks
Randy Brooks
Coleman Bryant

We have only just

"WE CAN'T IMAGINE THE DAY WHEN WE WILL LEAVE ALL THIS BEHIND."

Donald Cartwright
Alton Clark
John Clark
Arthur Congelton

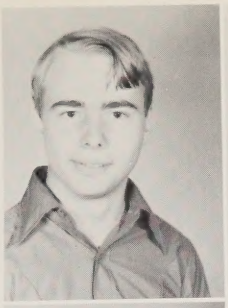

Narcissie Cooke
Sherry Credle
Deborah Cutler
Walt Davis

Keith Douglas
Jerry Everett
Dallas Foreman
Chuck Garrett

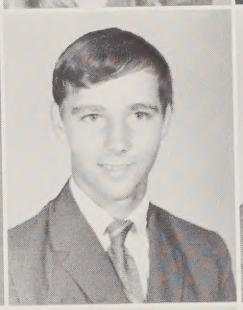

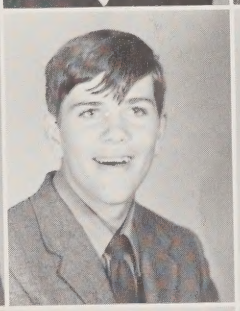

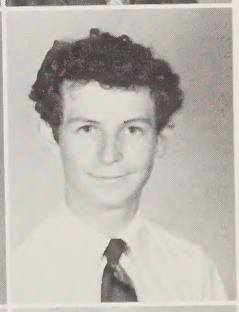

Randy Gibbs
Kathy Gregg
Rhonda Hamilton

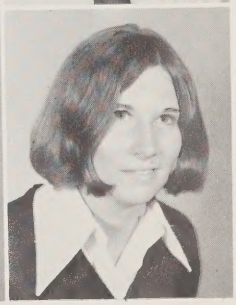

Mr. Nittoli's Homeroom

Pres. - RAYMOND JACKSON
Vice Pres. - DOUG HIGHTOWER
Sec. Treas - NARCISSIE COOKE
(not pictured)
Reporter - CATHY GREGG

begun . . . our future . . .

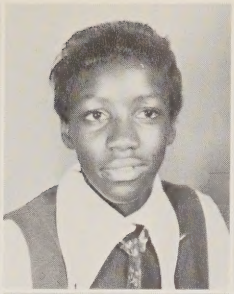

Doug Hightower
Deborah Hodges
Diane Hodges
James Hodges

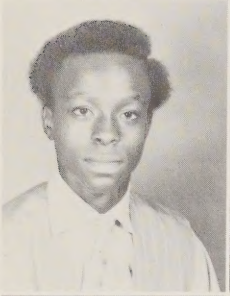
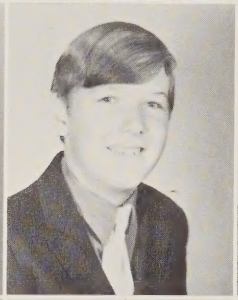

Willie Hopkins
Jeffrey Huffman
Raymond Jackson
Christine Jefferson

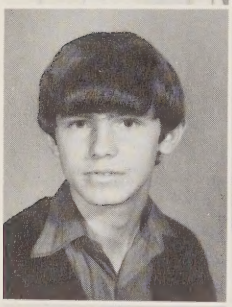
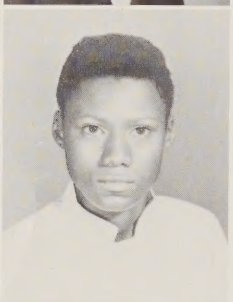

Michael Jefferson
Archie Jenkins

Ruby Koonce
Micky Lagcher

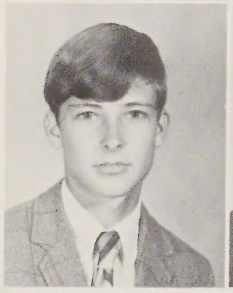
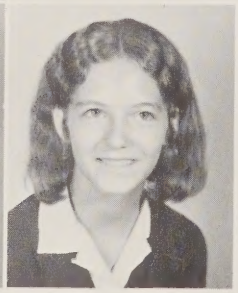

Kenneth Latham
Lee Latham

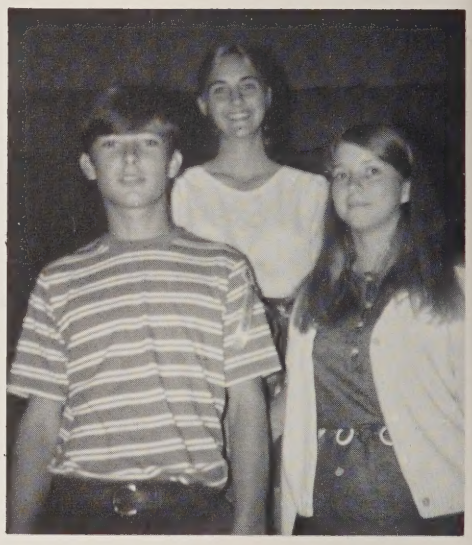

Mr. Woolard's Homeroom

Pres. - JUDY BOYD
Vice Pres. - KENNETH LATHAM
Sec. - CHUCK GARRETT
(not pictured)
Reporter - ANGELA ROWLAND

A year of change . .

Joan Leggett
Gary Mason
Horace Miller
Eddie Moss

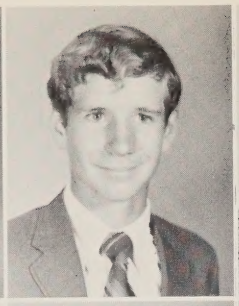
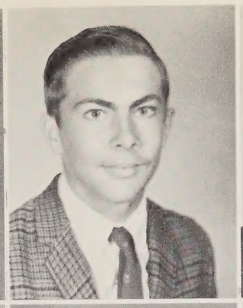
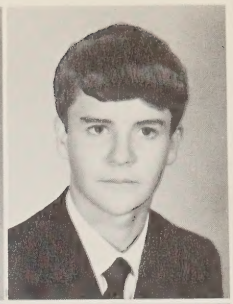

Larry Pinkham
Robert Pittman
Kay Potter
Janie Powell

Andrew Randall
Patricia Randall

Barbara Rose
Del Ross

Dorinda Ross
Angela Rowland

Mr. Abeyounis' Homeroom

Pres. - ANTHONY SINGLETON
Vice Pres. - WALT DAVIS
Sec. - DONNA WALKER
Treas. - KEITH DOUGLAS
Reporter - BOBBY WALTERS

A year of learning . . .

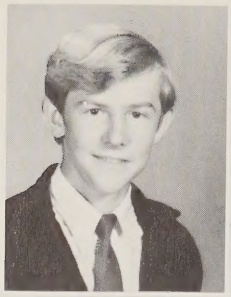
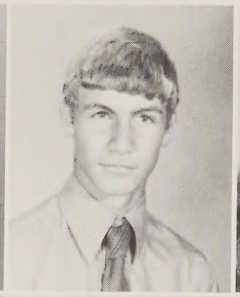

Danny Sikes
Anthony Singelton
Debra Spain
Terry Swanner

Edwin Tetterton
James Tetterton
Mike Tetterton
Donna Walker

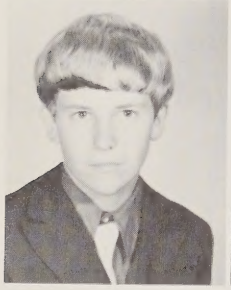

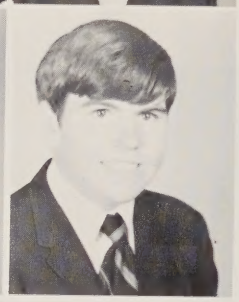

Keith Wallace
Leah Wallace
Twilla Wallace
Bobby Waters

Debrenda Waters
Elda Jean Waters
Ernest Waters

These freshmen faces show the strain of trying to conquer Algebra I.

Hesta Waters
Mae Ellen Waters
Mark Waters
Gloria Williams

Patricia Williams
Sherry Windley
Thomas Windley
Roger Winstead

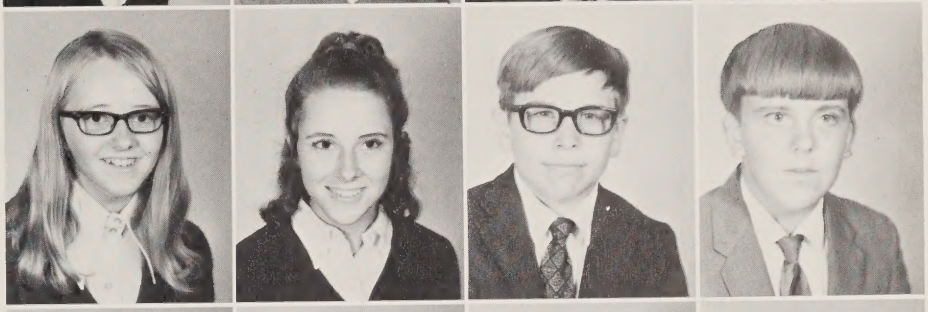

Wendy Winstead
Connie Woolard
David Woolard
June Woolard

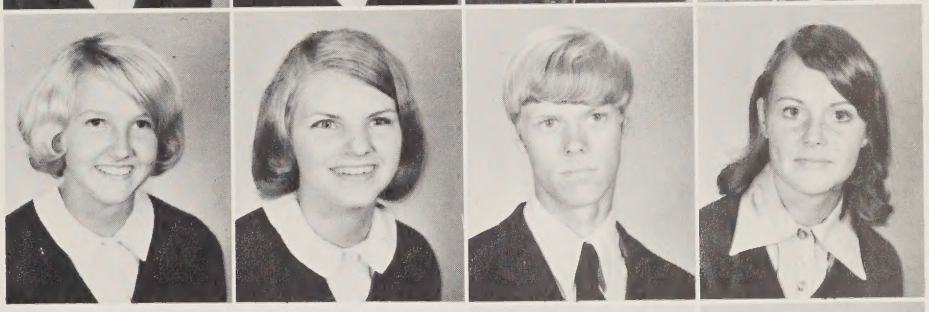

Lonnie Woolard
Vickie Woolard

Look Out World -
These Depressed
Freshmen Are Coming
Alive!

ELEMENTARY

Eighth Grade — Mrs. Vera Oden

Condrey Anderson
Judy Alligood
Joyce Bonner
Marty Boyd
Donald Chrismon
Roger Credle

Dwight Davenport
Peggy Daw
Betsy Douglas
Kim Foreman
Donald Gibbs
Mike Godley

Ronnie Harris
Sharon Jones
Jackie Latham
Benny Marsh
Keith Mason
Terry Meekins

Lisa O'Neal
Evon Ormond
Denise Perry
Gary Randall
William Satchel
Bobbie Sheppard

Sharon Spencer
Beth Swindell
Philip Tate
Karen Tetterton
Rhonda Tetterton
Earl Waters

Annie Windley
Horace Windley

Vera Oden
B.S.
Asheville
State Teacher's
College

We finish to begin

Seventh and Eighth Grade
Mabel Bunch

Mabel Bunch
AB Degree - ECU

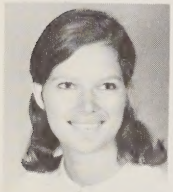

Bonnie Wiley
Louisburg
College

Teacher's Aide

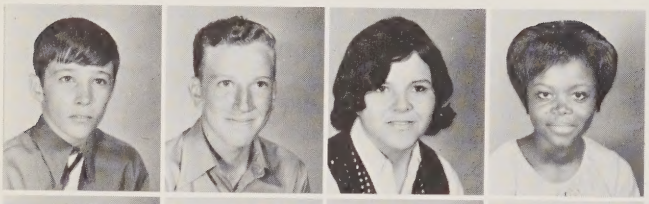

Kermit Alligood
Randy Alligood
Necy Asby
Angela Bonner

Billy Boyd
Angela Collins
Terry Credle
Teresa Cutler
Thomas Eborn
Gilbert Everett

Fred Ewings
Donnie Gibbs
Dawn Harris
Jacqueline Hopkins
Jerry Koonce
Rose Moore

Ronnie Parker
Dal Parker
Ray Paul
Peggy Pinkam
Bobby Powell
April Ross

Howie Selby
Lee Sikes
Harry Spencer
Joseph Taylor
Larry Williams
Cathy Woolard

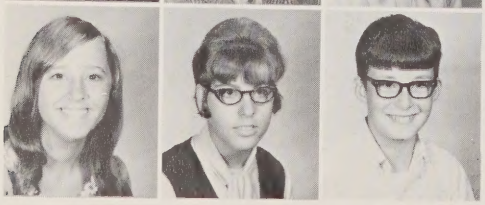

Connie Woolard
Deborah Woolard
Mike Woolard

We look forward to

Seventh Grade — Mr. Keyes

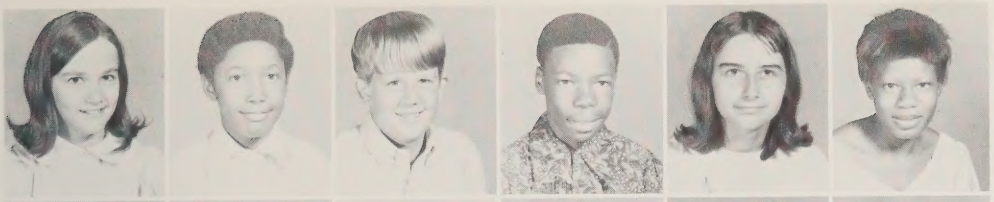

Denise Alligood
William Artis
Gerald Boyd
Robert Carter
Patricia Clark
Glenda Collins

Terry Cordon
Mark Davenport
Gladys Ebron
Ann Harrington
Ann Harris
Elaine Harris

Patricia Hodges
Debra Hollis
David Mason
Frankie Modlin
Allen Moore
Betsy Oden

Wanda Ormond
Cynthia Ross
Vida Sikes
Beverly Slade
Dennis Smith
Tammy Spain

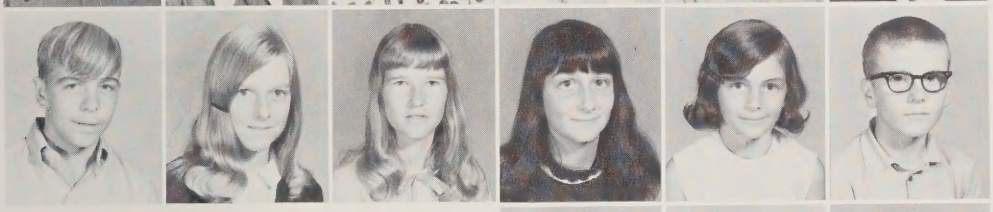

Frederick Squires
Deborah Sullivan
Christine Tankard
Rowena Tankard
Kathy Tetterton
Linwood Waters

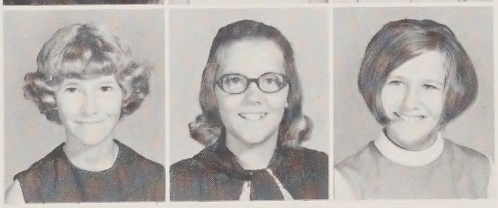

Teressa Windley
Sherry Winstead
Windy Woolard

Charles
Keyes
B. S.
Eliz. City
State

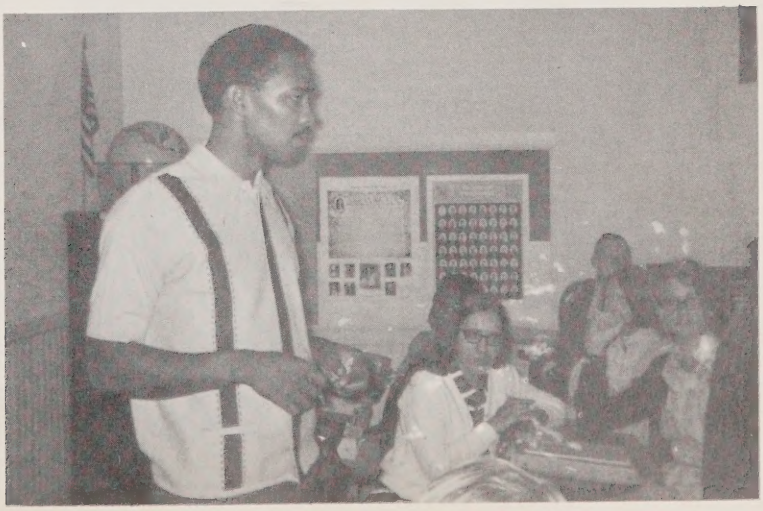

high school

Sixth Grade — Mrs. Myra Wingate

Ray Bonner
Georgia Anne Boyd
Anthony Brooks
Donna Brooks
Elbert Burton
Linda Carter

Jennifer Cox
Ronita Cutler
Mark Cutler
Timmy Douglas
Darlene Biggs
Harold Harris

Dewey Jones
Patty Koonce
Cindy Leoni
Kathy Mason
Allen Meekins
Gary Miller

Linwood Moore
Nina Oden
Robby O'Neal
Darla Ross
Evelyn Satchell
Sherry Tingle

Caren Wallace
Jinny Wallace
Jay Waters
Victor Waters
Becky Whichard
Nathan Windley

Penny Winstead
Cindy Woolard
Sue Woolard

Myra
Wingate
B.S.
E.C.U.

Mrs. Wingate and
have helped
this

Sixth Grade — Mr. Duvall

Kathy Alligood
Lisa Alpar
Michael Bonner
Lawrence Boseman
Lou Boyd
William Cutler

Mitchell Davenport
Mary Eborn
James Gibbs
Murray Godley
Gail Harris
Alvin Jarvis

James Jenkins
Lorenza King
Leslie Koonce
Troy Koonce
Doris Lawrence
Nellie Lawrence

Beverly Mason
Beverly Pisnock
Joe Riddick
Becky Skidgel
Angella Stell
Keith Taylor

Lucille Waters
Ray Waters
Wayne Waters
Kenneth Webster
Leslie Wilson
Gretta Woolard

Linda Woolard

William
Duvall
B. M.
E. C. U.

Mr. Duvall
us in many ways
year

Fifth Grade — Miss Dennie Ambrose

Sandra Becton
Ronnie Bonner
Coleman Boyd
Elaine Boyd
Jessica Boyd
Cynthia Cutler

Robert Cutler
Delphia Daniels
Mike Davenport
Charles Elliott
Mike Floyd
Phillip Foreman

Joyce Gurganus
Marty Gurganus
Shelia Harris
Sue Harris
Frank Hawkins
Randolph Hopkins

Eston Koonce
Nora Jo Latham
Tim Midyette
Patricia Mohorn
Jay Morgan
Joseph Powell

Teresa Respass
Beverly Riddick
Johnnie Riddick
Tony Rodman
Pamela Selby
Cindy Sullivan

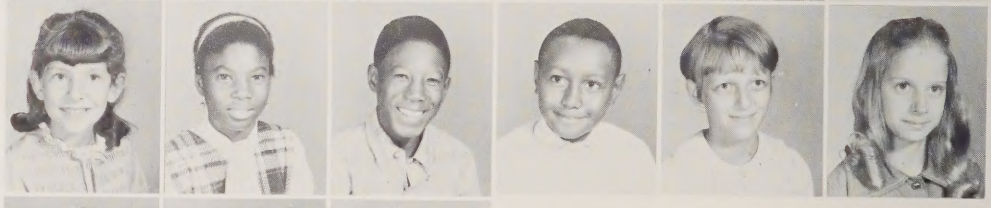

Scott Tingle
Patty Waters
Lindsey Watson

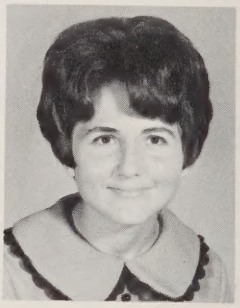

Dennie
Ambrose
B. S.
E. C. U.

Mrs. Hawkins, Teachers' Aide

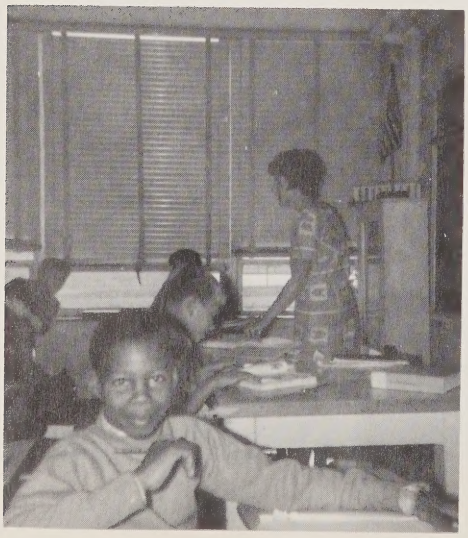

Studying is essential

Fifth Grade — Mrs. Peggy Jones

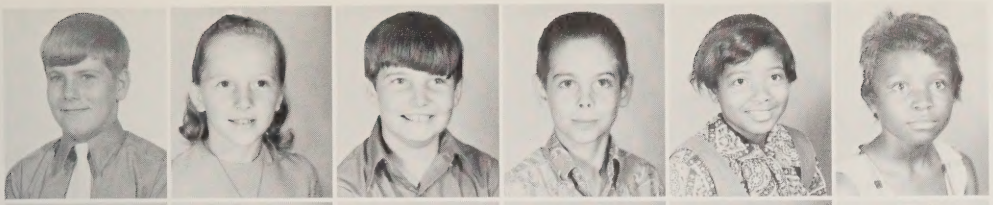

Harris Ray Alligood
Fredda Baynor
Buddy Boyd
Daniel Chrismon
Patrease Collins
Sonya Columbus

Arlene Cutler
Julian Cutler
Marlene Cutler
Charlie Davenport
Benny Daw
Lynette Everett

Charles Gibbs
Jerry Gibbs
Dwayne Gurganus
Roy Hamilton
William Haney
Elizabeth Harris

Robert Harris
Jackie Jones
Retha Keech
Alice Latham
Earline Mason
Patricia Moore

Robert Moore
Nathaniel Powell
James Alvin Randall
Kevin Roberson
Laurie Ross
Elaine Sikes

Wayne Squires
Cathy Sutton
William Woolard

Peggy Jones
B. S.
Eliz. City State

The fifth grade is a challenge to all students

Fourth Grade — Mrs. Spain

Andy Alpar
Larry Armstrong
Donnie Artis
Mark Black
Amelia Brooks

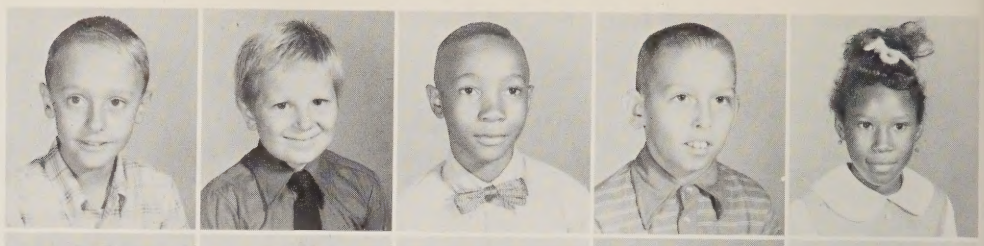

Barbara Carter
Nellie Collins
Christine Garnett
Ira Garrett
Hallie Gibbs

Tony Koonce
Sandra Lilley
Tommy Mason
Lori Miller
Cindy O'Neal

Doris Paul
Jimmy Peele
Valerie Pinkam
Ruta Satterthwaite
Dwight Sheppard

Debra Sutton
Walter Tuten
Donna Waters
Jan Waters
Ronnie Waters

Robert Williams

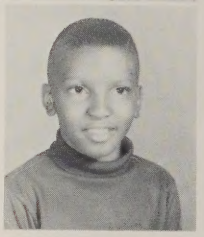

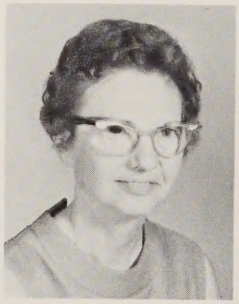

Mary
Spain
A. B.
E. C. U.

We search for knowledge . . .

Fourth Grade
Mrs. Worsley

Jane
Worsley
B. S.
E. C. U.

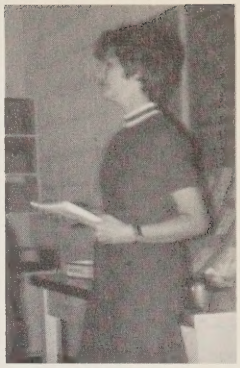

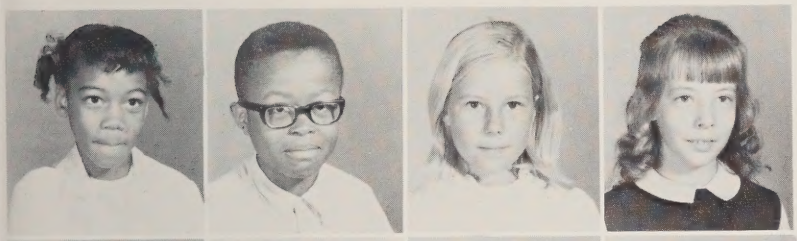

Vicky Becton
Tommy Bonner
Lynn Boseman
Angela Brinn

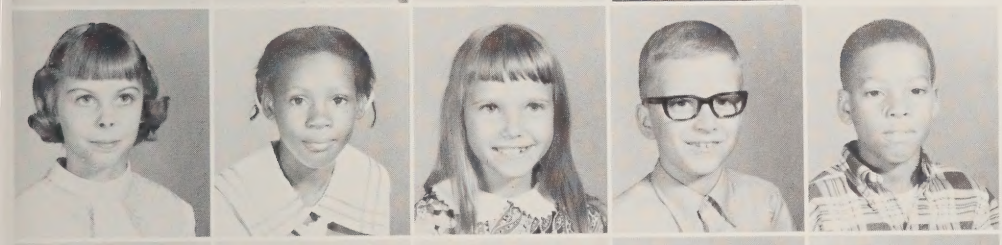

Patricia Chrismon
Joyce Collins
Georgia Corden
Haywood Everett
Joanne Gibbs

Aleothea Girard
Cherry King
Billy Koonce
Darlene Latham
Darlean McKeel

Angela McWayne
Marilyn Moore
Marty Ross
Phyllis Satchel
Yvonne Selby

Billy Sullivan
Eric Waters
Laverne Waters
William Waters
Tammy Whichard

James Woolard
Rosa Windley

Mrs. Hazel Harrell — Third Grade

Carol Alligood
Johnnie Armstrong
Dennis Berry
Thomas Bunch
Rudell Collins
Teresa Cox

Murl Cutler
Kenneth Ebron
Robert Everette
Lori Ann Gibbs
Lynn Haney
Allen Hopkins

Angela Jennette
Sheila Jones
Tony Jordan
Gregory E. Mason
Carne McWayne
Janet Moore

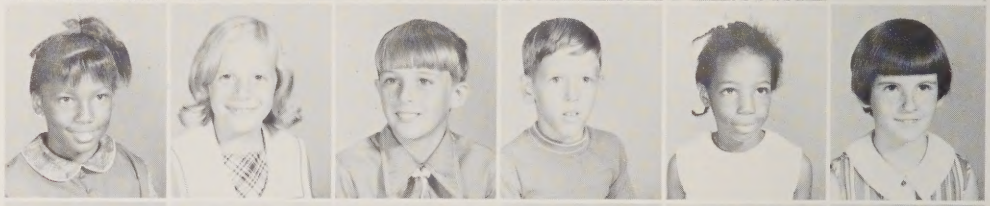

Kimberly Pishnock
Rosa Riddick
Betty Satterthwaite
Jeffery Spain
Stephen Sullivan
Robert Tankard

Cheryl Tate
Kevin Tetterton
Anthony Waters
Kimberly Waters

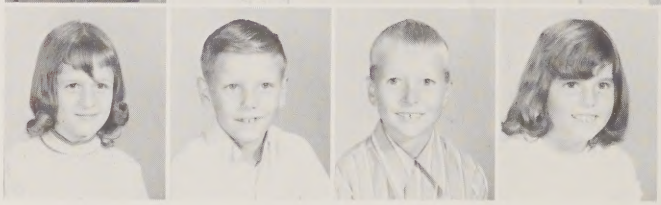

We look to the future . . .

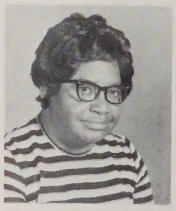

Hazel
Harrel
M. A.
A&T State

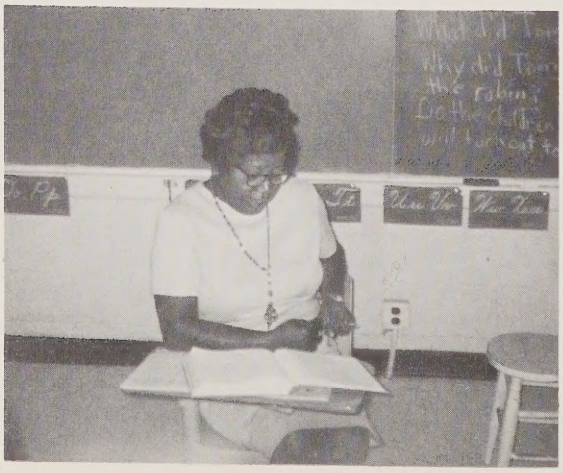

Mrs. Cox, Teacher's Aide

Mrs. Mabel Godley — Third Grade

Gary Alligood
Richard Becton
Bobby Boyd, Jr.
Regina Brooks
Robin Burbage
Dwayne Burton

Velma Carter
Scott Cutler
Vance Davenport
Keith Godley
Tammy Godley
Earl Gurganus

Mollie Hopkins
Garry Koonce
Tina Koonce
Alfred Lilley
Kitty Mills
Tammy Respess

Georgia Ross
Bernard Spencer
Charles Spencer
Pamela Squires
Cathy Taylor
Carl Tetterton

Carol Towell
Clarence Waters
Wendy Waters
Connie Woolard

Mabel Godley
E. C. U.
A. C. C.

. . . with an inspired eagerness

Mrs. Elsie Sullivan, Teacher's Aide.

Mrs. Godley and Mrs. Selby, Teacher's Aide.

Bertha Baker — Second Grade

Bonita Asby
Charles Becton
Anthony Bonner
Rhonda Boseman
Rodney Bowen

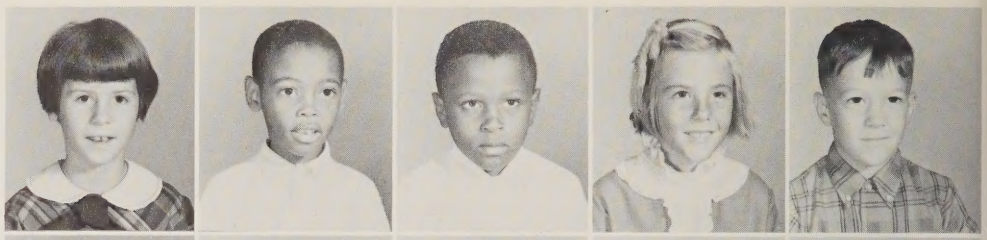

Cindy Boyd
Donnie Brooks
Ronnie Brooks
Teresa Bunch
Blanche Davis

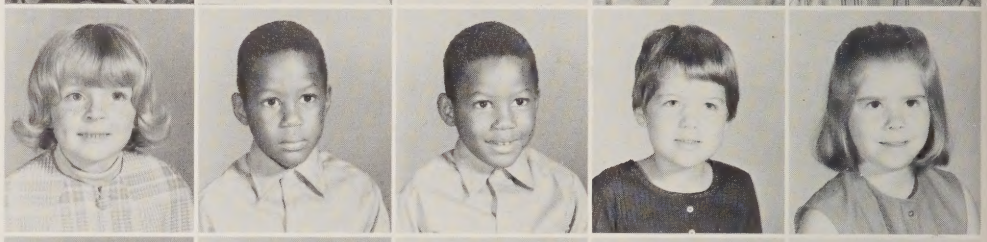

Ernie Everette
Tammy Gibbs
Rachael Girard
John Hawkins
Sonya Jones

Edward Jordan
Donald King
Venessa Langley
Jack Mason
Jacquelin Moore

Gloria Paul
David Powell
Michael Respess
Carla Roebuck
Scott Sheppard

Teresa Squires
Marsha Sullivan
Monette Water
Richard Woolard

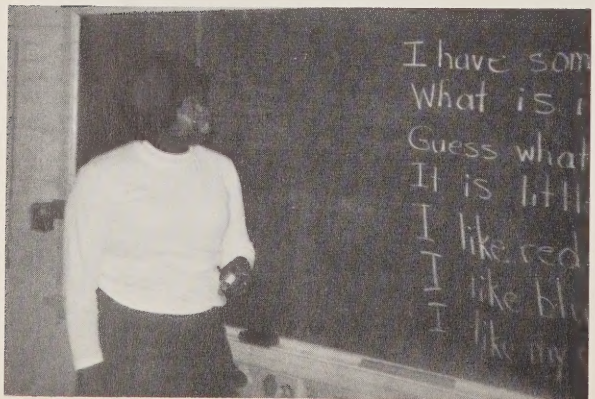

Bertha
Baker
A.B.
Shaw
University

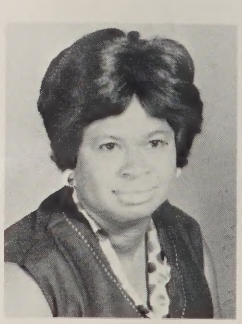

Second Grade — Mrs. Haney

Joseph Alligood
Lisa Ambrose
Arlene Artis
Machelle Baker
Michael Burton

Roy Chrismon
Patricia Collins
Cathy Cordon
Julie Cutler
Kent Cutler
Ronnie Everett

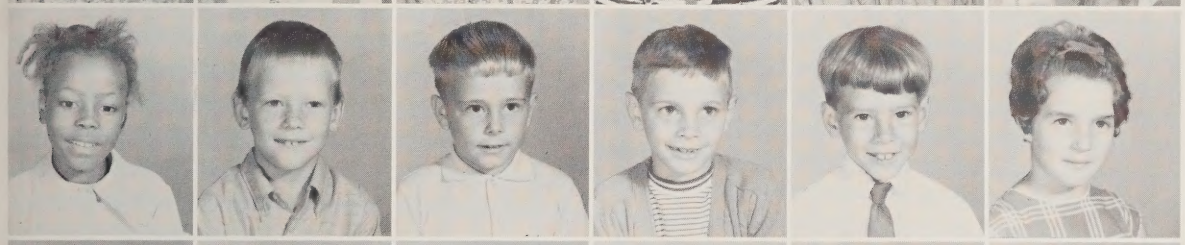

Sherry Hopkins
Nelson Koonce
Randy Martin
Bradley Mason
Michael Meekins
Michelle O'Neal

William Pinkam
Michael Pishnock
Michelle Richardson
Dale Ross
Diana Swain
Judith Tate

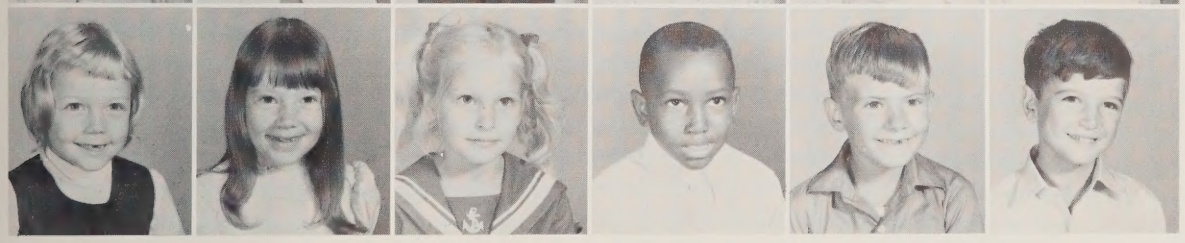

Hallie Tetterton
Lisa Tetterton
Stacy Tingle
Julian Windley
John Woolard
Ricky Woolard

Evelyn Haney
A. B.
E. C. U.

First Grade — Mrs. Tankard

Liz Bonner
Randy Bonner
Reed Boseman
Robin Boyd
Sherri Boyd

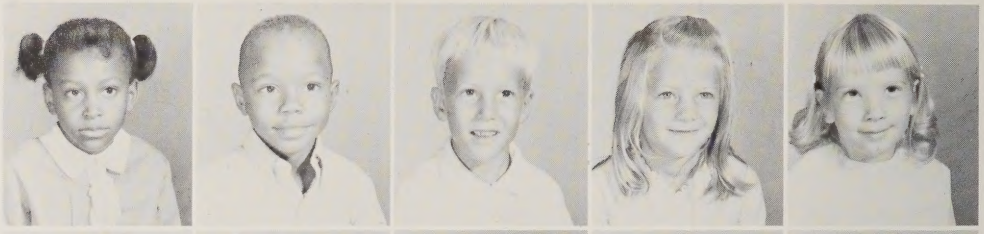

Carolyn Carter
Rodney Cordon
Dorothy Daw
Charlene Elliott
Kevin Everett

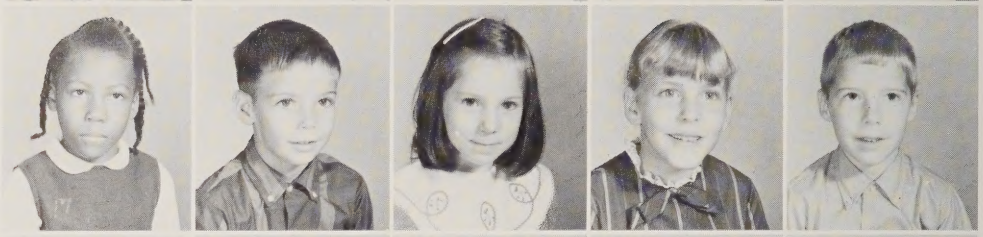

Bernard Grant
Judy Gurganus
Andy Koonce
Sandra Mason
Thomas Moore

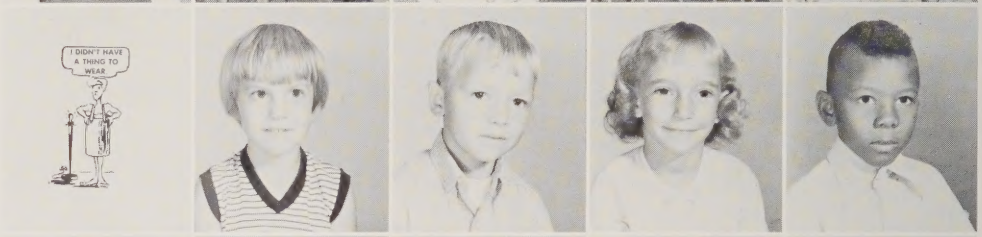

Tony Peele
Tommie Respess
Mark Roy
Barbara Satchel
Milton Satchel

John Satterthwaite
Jerol Selby, Jr.
Debra Jean Sheppard
Susan Sullivan
Alan Wallace

Patti Waters

Dorothy Tankard
A. B.
E. C. U.

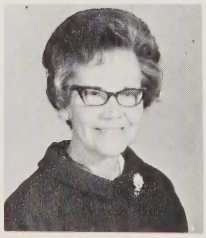

First Grade — Mrs. Brooks

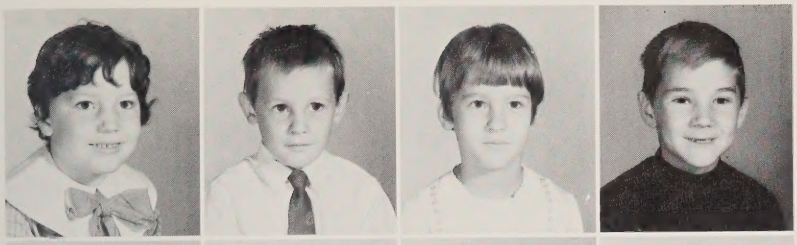

Sherri Alligood
Kenneth Armstrong
Deborah Black
Ellis Bright
Sheiral Brinn

David Burbage
Corinna Cox
Eva Davenport
Thomas Douglas
Laura Eborn

Grace Elliott
Michelle Everett
Rod Gurganus
William Harris
Ronnie Hopkins

Barbara Langley
Alton Latham
William Mills
Richard Paszt
Carolin Reddick

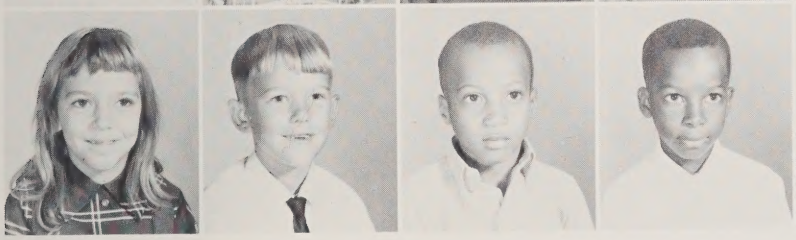

Ada Squires
Keith Sullivan
Robert Waters
Calvin Weston
Tenia Winstead

Mildred Brooks
A. B.
E. C. U.

Virginia Becton
Cecilia Braddy
Gary Chrismon
Wess Davenport
Leslie Daw
Joanna Eborn
Linwood Gibbs
Matthew Jennette
Becky Jones
Johnny Martin
Irving Mason
James Mason
Judy O'Neal
Ermon Satchel
Rhonda Satchel
Craig Sawyer
Hope Singleton
Michael Waters
Alger Woolard
Beulah Woolard
Darrell Woolard
Donna Woolard
Jim Woolard
Ronnie Woolard
Timothy Woolard

Kindergarten

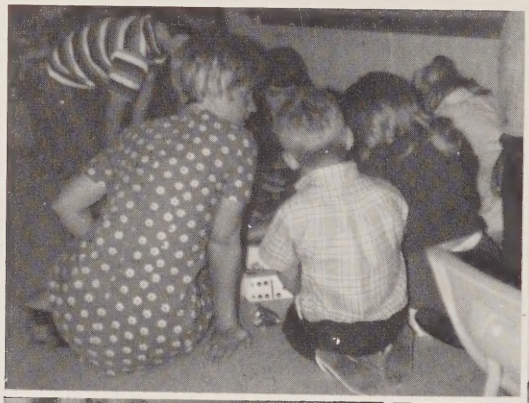

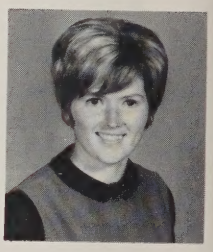

Alice Wingate
B. S. E. C. U.

Louise Nobles
A. B. Eliz.
City State

Peggy Becton
Shirley Collins
Wilbert Garnett
James Gibbs
Betty Lawrence
Helen Lawrence
Douglas Randall
Debbie Satterthwaite
Dorothy Satterthwaite
Charlie Spencer
Donnie Spencer
Sharon Waters
Dannie Windley

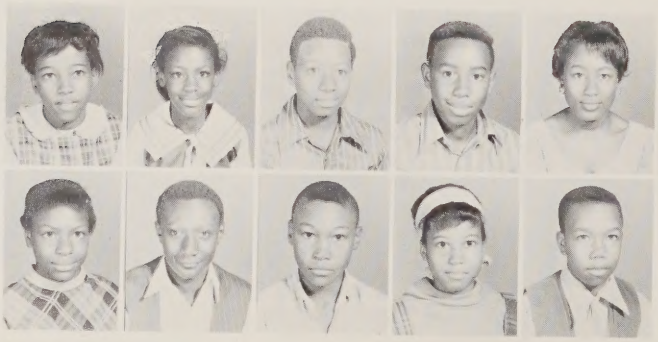

Special Education

ORGANIZATIONS

Annual Staff

Untold worries, frantic moments, distraught staff members, and a common goal all went into the making of the 1971 Treasure Chest.

From September until February, the staff works diligently planning layouts, taking pictures, writing copies to fit the line, and trying to think of original headlines. Everything seems normal until the DEADLINE date rapidly sneaks up from nowhere. From this time on, members frantically work in crowded room 224 in a rush against time to meet the deadline. The advice of the sponsor, Mrs. Morgan, and the leadership of the editor, Larry, largely determine the Treasure Chest success in portraying a year at B.H.S.

Editor

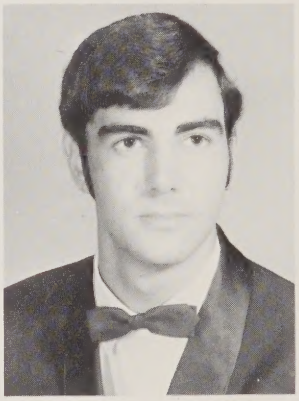

LARRY JARVIS

Assistant Editor

CARLENE BOYD

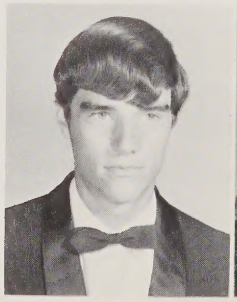

Business Manager
JERRY WATERS

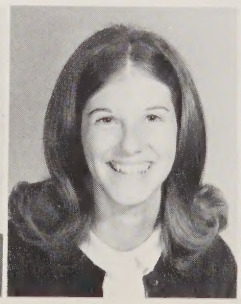

Asst. Bus. Manager
PEGGY DAVIS

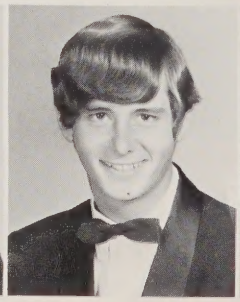

Photographer
WAYNE TANKARD

Advisor
MRS. MORGAN

Beta Club

President | Vice-Pres. | Secretary | Treasurer | Reporter | Adviser

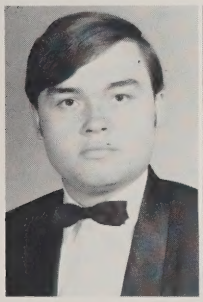

DURWOOD BOYD

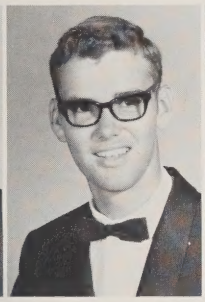

DANNY EVERETT

DEBBIE AMBROSE

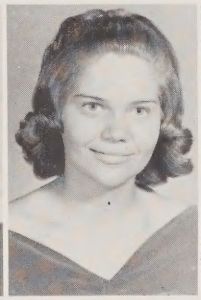

BARBARA BOYD

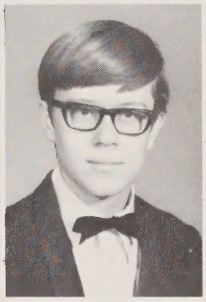

KERRY COX

MRS. MOORE

Student Council

EXECUTIVE COUNCIL

President: GENE CORDON
Vice-Pres.: DANNY EVERETT
Recording Secretary:
LYLE JENNETTE

Corresponding Secretary:
KATHY HARRELL
Treasurer: TERESA ELLIOTT
Parliamentarian: NANCY TOWELL

Future Farmers of America

1970-71 Officers

President: ADRIAN GARRIS

Vice-President: DANNY K. WOOLARD

Secretary: HORACE WATERS

Treasurer: A. W. COOKE

Reporter: GENE CORDON

Sentinel: EDDIE MODLIN

First Conductor: DANNY BROOKS

Second Conductor: GENE BIGGS

Advisor: MR. HOYT WOOTEN

Future Homemakers of America

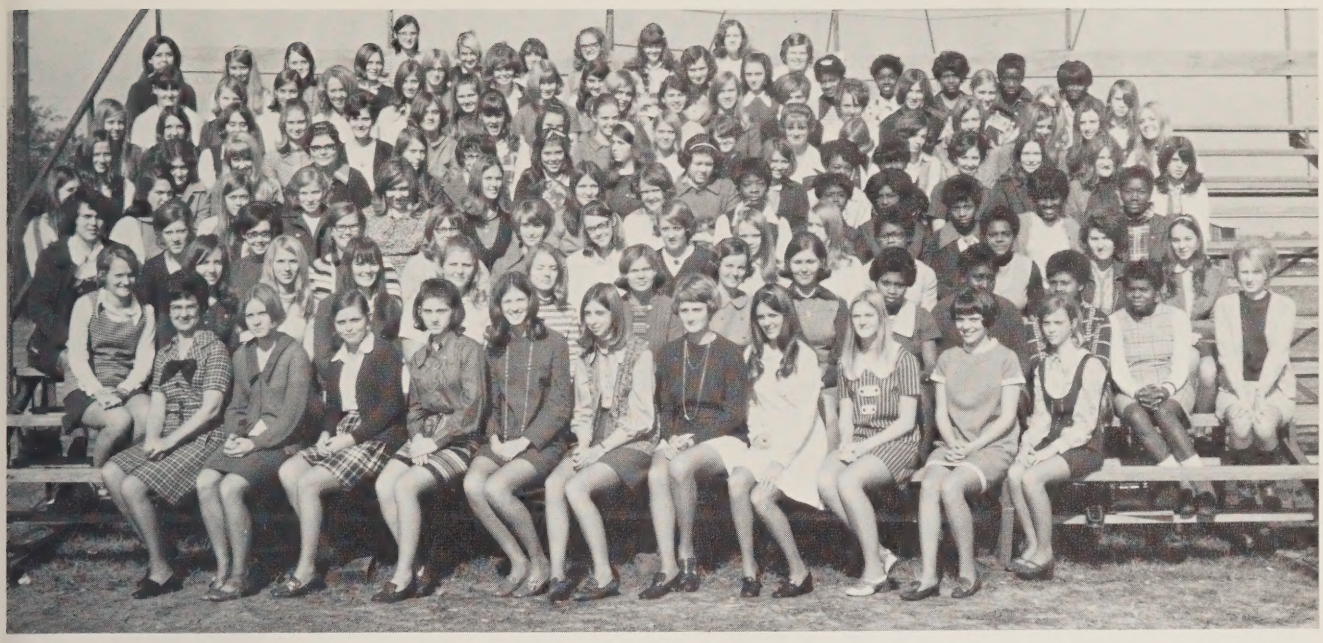

1970-71 Officers

President: BETTY BOYD

Vice-President: PEGGY DAVIS

Secretary: BETSY CUTLER

Treasurer: BRENDA PAUL

Reporter: BARBARA JEFFERSON

Parliamentarian: JEANNIE WOOLARD

Historian: JANET ROSS

Recreational Leader: TERESA SWAIN

Pianist: CARLENE BOYD

Adviser: MRS. RACHEL SWINDELL

Glee Club

Advisor: MRS. MORGAN

Custodians

MR. AND MRS. PRESTON KOONCE

Lunchroom Staff

Manager: MRS. ALICE SANDERSON

Journalism

Editor: DEBBIE AMBROSE
Asst. Editor: JANET ROSS

Future Teachers of America

President: JUDY A. WOOLARD
Vice-Pres.: KEITH TANKARD
Secretary: DEANNIE WALLACE
Treasurer: LOU JEAN CHAMBERS
Reporter: KAYE LATHAM
Pianist: PEGGY DAVIS
Advisor: MRS. BARBARA SNOW

Office Staff

This group is very important to the operation of the school by assisting in the main office.

Library Staff

Advisor: MRS. JUNE WALLACE

Students find that the library assistants can be of much help when they are needed.

Spanish Club

Advisor: MRS. SNOW

OFFICERS

President: CURTIS LOLLIS
Vice-Presidents:
KEITH TANKARD
JANET ROSS
BETTY BOYD
Secretary: TERESA ELLIOTT
Treasurer: JUDY WOOLARD
Parliamentarian:
TIM TATE
Reporter: BETSY CUTLER
Chaplain: GENE CORDON

Bus Drivers

MIKE EVERETT
GENE CORDON
LARRY JARVIS
JOE LEGGETT
GEORGE JEFFERSON
DURWOOD BOYD
JERRY WATERS
DANNY EVERETT
LENNIE PAUL
DANNY WOOLARD
JANICE WALLACE
BARBARA BOYD
BERENDA PAUL
BETTY BOYD

ATHLETICS

Baseball 1969-70

A. W. Cooke knocks in the winning run for the PIRATES.

He's running, he's running, he's sliding, he's sliding, HE'S OUT!

The PIRATES team consisted of:

Donnie Woolard	Allen Bateman
Dale Oden	Gene Biggs
Steve Moore	Dale Woolard
Arnold Cooke	Randy Woolard
Wiley Walker	Byron Midyette
A. W. Cooke	Tim Tate
Johnnie Wallace	Ronnie Moore

Coach Wayne Vick took over the coaching reins at Bath and led the PIRATES to an outstanding 9-4 record.

The members of the team anxiously await their turn at bat.

1st ROW: Tim Tate, Louis Pittman, Lennie Paul, Gene Cordon, Randy Woolard, A. W. Cooke, Joseph Leggett, Horace Waters, Keith Tankard, Anthony Sullivan, Johnny Boyd, Danny Woolard. 2nd ROW: Donald Flemming, Allen Bateman, Carlos Jackson, Jess Hawkins, Walt Davis, Winfield Boyd, Johnny Marsh, Doug Hightower, John Thomas. 3rd ROW: Bobby Waters, Dinky Waters, Heber Latham, Ronald Moore, Jimmy Latham, Sterling Woolard, Curtis Lollis, Steve Moore

Coach Barnhill with Tri-captains Gene Cordon, Joseph Leggett, and A. W. Cooke.

Coach Walter Barnhill discusses game strategy with quarterback A. W. Cooke.

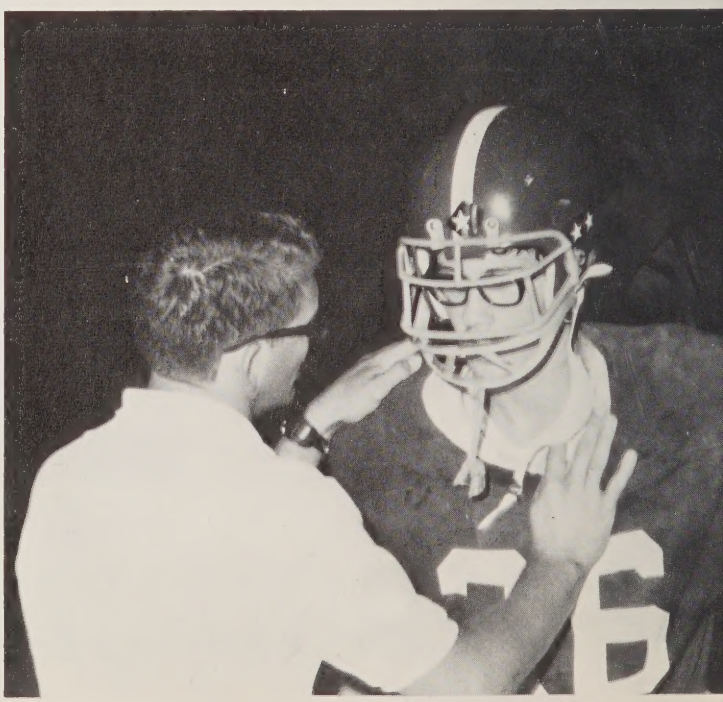

SENIORS - KNEELING: Gene Cordon, Joseph Leggett, and Danny Woolard. STANDING: Lennie Paul, John Thomas, Randy Woolard, and Louis Pittman.

FRESHMEN - Walt Davis, Doug Hightower, and Bobby Waters.

SOPHOMORES - KNEELING: Johnny Marsh, Ronnie Moore, Anthony Sullivan, Jess Hawkins. STANDING: Dinky Waters, Winfield Boyd, Sterling Woolard, and Jimmy Latham.

JUNIORS - KNEELING: Keith Tankard, Joe Moore, Curtis Lollis, Steve Moore, A. W. Cooke. STANDING: Heber Latham, Tim Tate, Allen Bateman, Horace Waters, and Johnny Boyd.

Tackle
LOUIS PITTMAN

End
KEITH TANKARD

Guard
GENE CORDON

Halfback
TIM TATE

Guard
HORACE WATERS

Halfback
JOHNNY BOYD

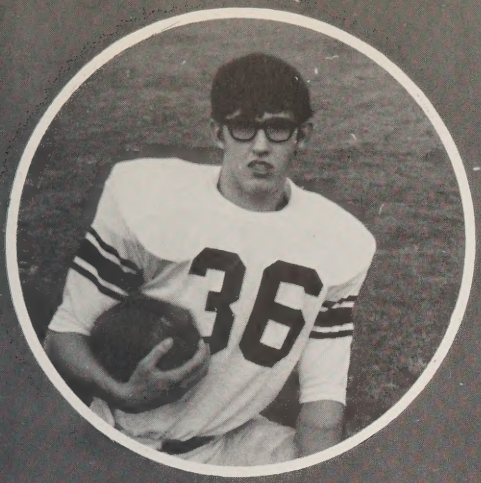

Fullback
A. W. COOKE

End
JOE MOORE

Tackle
JOSEPH LEGGETT

Quarterback
RANDY WOOLARD

End
DANNY WOOLARD

Homecoming 1970

Miss Deannie Wallace was crowned Homecoming Queen by Margaret Ann Davis, last year's queen. The eleven contestants were nominated by the football players and then voted on by the student body.

Deannie is a member of the Senior class. She is very active in all school affairs and is chief cheerleader.

Janet Ross was chosen first runner up.

The Homecoming dance, sponsored by the cheerleaders, was held in the gym and music was provided by the "Lovin' Kind".

LEFT TO RIGHT: Betty Boyd, Judy A. Woolard, Diane Cutler, Kaye Latham, Teresa Elliott, Janet Ross, Deannie Wallace, Margaret Ann Davis, Betsy Cutler, Barbara Jefferson, Betty Cutler, and Belinda Latham.

Basketball Initiates Spirit

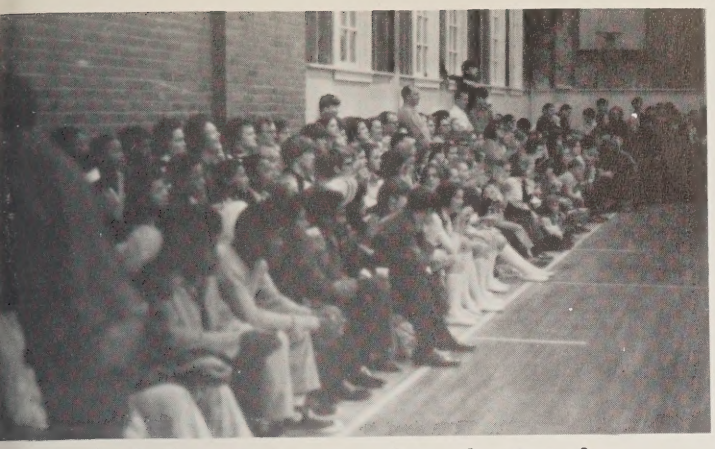

As the football season drew to a close, the Pirate fans moved to the crowded gym in eager anticipation of the basketball season.

Those referees!!!

Coach Barnhill urged the boys onward!

JOE LEGGETT, Timekeeper
CURTIS LOLLIS, Statistician
TERESA ELLIOTT, Scorekeeper

. . . Tension . . .
. . . Excitement . . .
. . . Disappointment . . .
. . Joy . . .

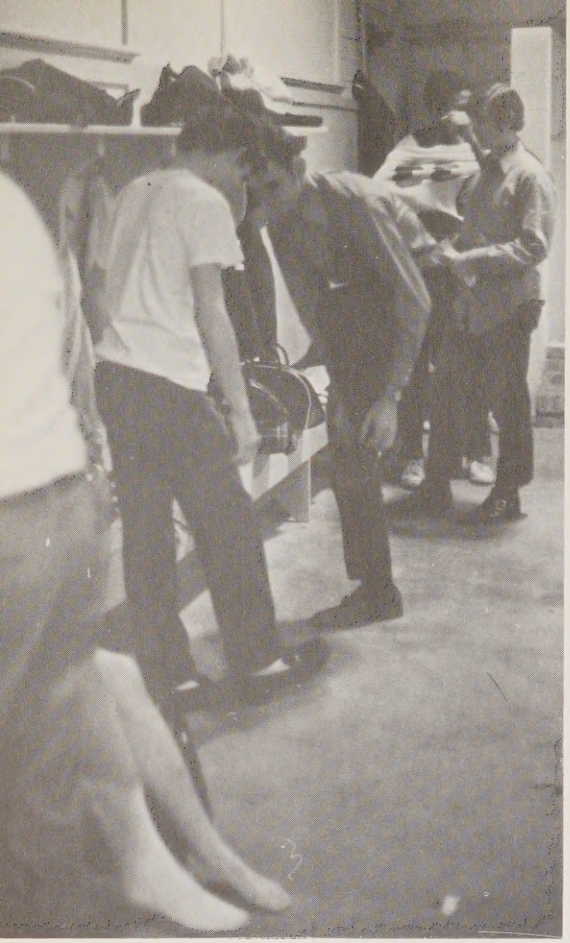

MOMENTS BEFORE ...

The starting lineup: Danny Everett, Jerry Waters, Charles Bonner, Joe Moore, Wayne Tankard, and Johnnie Boyd.

In The

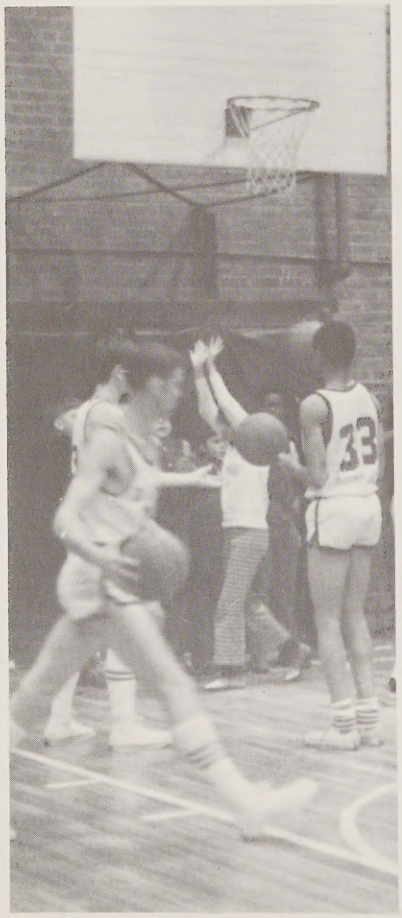

A giant step ...

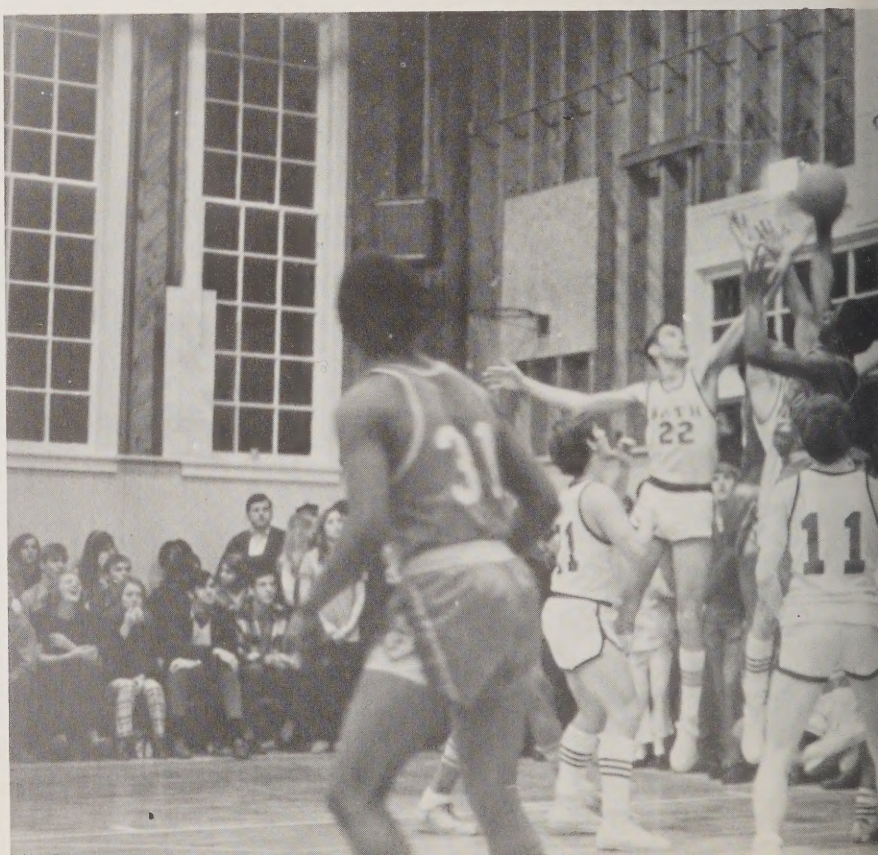

STANDING: John Thomas, Eric Hodges, Keith Tankard, Charles Bonner, John Hopkins, Johnnie Boyd, Joe Moore, Tim Tate, and Wayne Tankard. KNEELING: Jerry Waters, Coach Barnhill, and Danny Everett.

Action

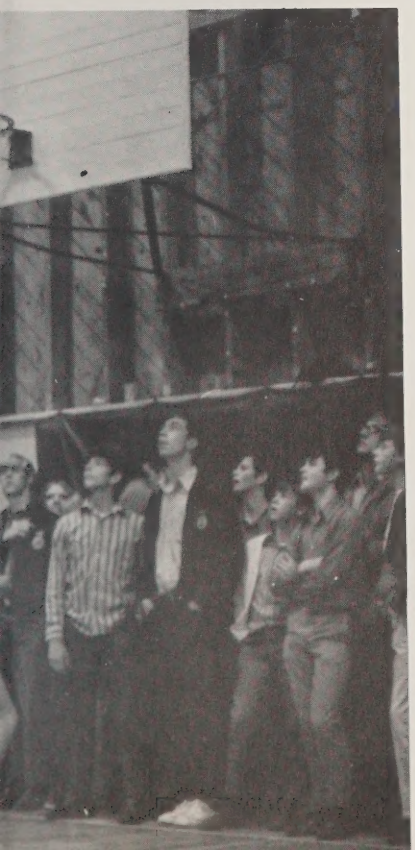

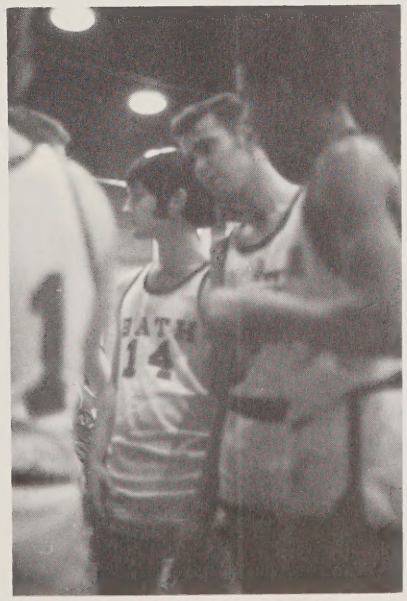

Keith Tankard, Danny Everett, and Johnnie Boyd

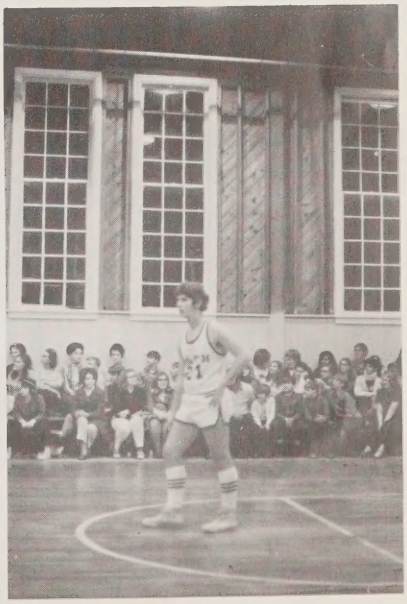

WAYNE TANKARD

Starting lineup: Carlene Boyd, Sherry Jordan, Joan Leggett, Peggy Davis, Velma Thomas, and Betsy Cutler

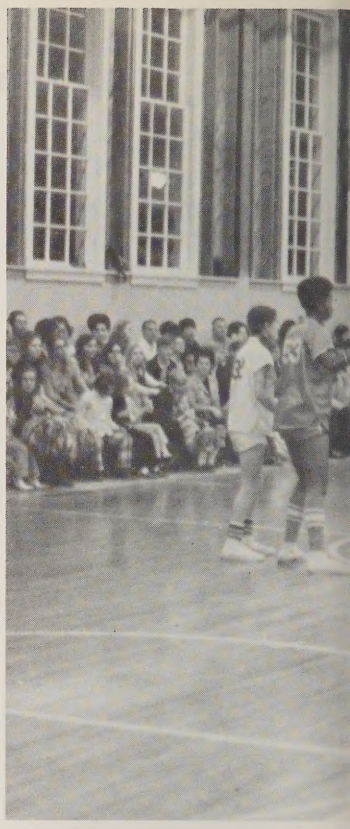

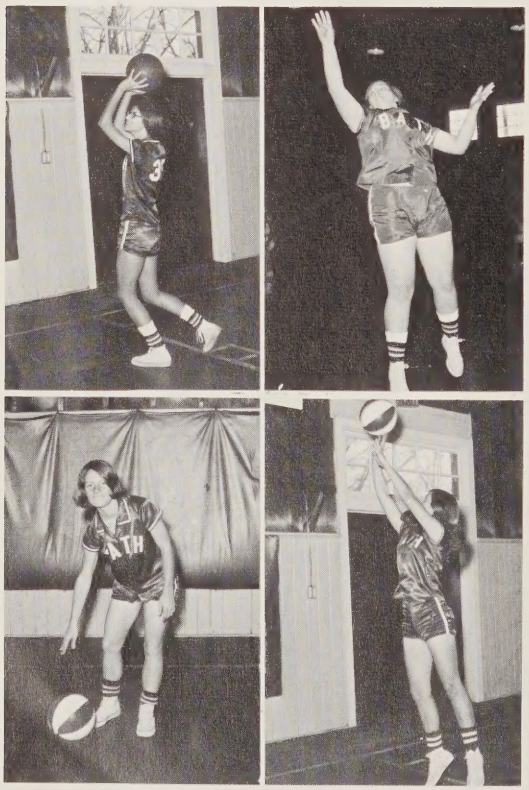

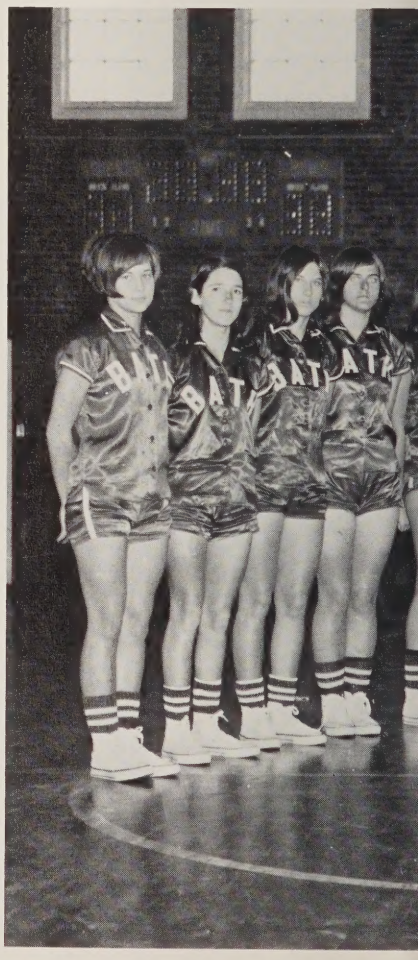

Girls Enjoy the Sport

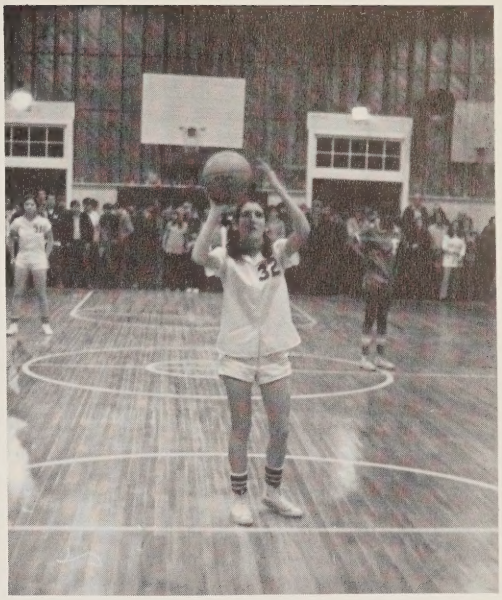

Velma Thomas shoots a free throw.

The Team

STANDING: Linda Boyd, Velma Thomas, Rhonda Hamilton, Sherry Jordan, Belinda Latham, Vicki Brooks, Coach Barnhill, Joan Leggett, Judy Boyd, Pam Boyd, Sandra Ambrose, Betty Cutler, and Pat Williams. KNEELING: Tri-captains Carlene Boyd, Peggy Davis, and Betsy Cutler.

Judy A. Woolard

Vicki Mohorn

Sheilia Boyd

Twila Wallace

Jeannie Woolard

Janet Ross, Co-Chief

Kathy Harrell

Cheerleaders Boost Spirit

Kathy Harrell, Judy A. Woolard, Deannie Wallace, Janet Ross, Kaye Latham, Vicki Mohorn, and Jeannie Woolard

Shelia Boyd

Chief:
DEANNIE WALLACE

MOVING FORWARD

THE WORLD WIDE ACTIVITIES OF TEXAS GULF

Just six years ago, we had only one product for sale - Sulphur.

Today, Texas Gulf is one of the world's largest producers of sulphur, zinc concentrates, silver, and phosphatic fertilizer materials.

In addition, we are an important producer of copper and potash to say nothing of small but significant amounts of lead, cadmium, oil, gas, and wood products.

In Wyoming, a trona mine is being brought into production and our newly announced ventures in Western Australia will give us a major position in iron ore.

And still our exploration continues for resources which will be beneficial to mankind.

JUST AS WE KEEP MOVING FORWARD, TEXAS GULF IS HAPPY TO SEE YOU REACH AN IMPORTANT MILESTONE IN YOUR CAREER. OUR SINCERE CONGRATULATIONS AND BEST WISHES TO BATH HIGH SCHOOL AND ITS GRADUATING CLASS OF 1971.

TGS

Texas Gulf Sulphur Company

TGS (Logo)

TEXAS GULF SULPHUR COMPANY Aurora, North Carolina

LEE CHEVROLET COMPANY

Bridge Street, Washington, N. C.
Sales - Service

The Family Fun Beach New Dance Pavillion Seats 500. Dancing Every Saturday Night.

New Marina

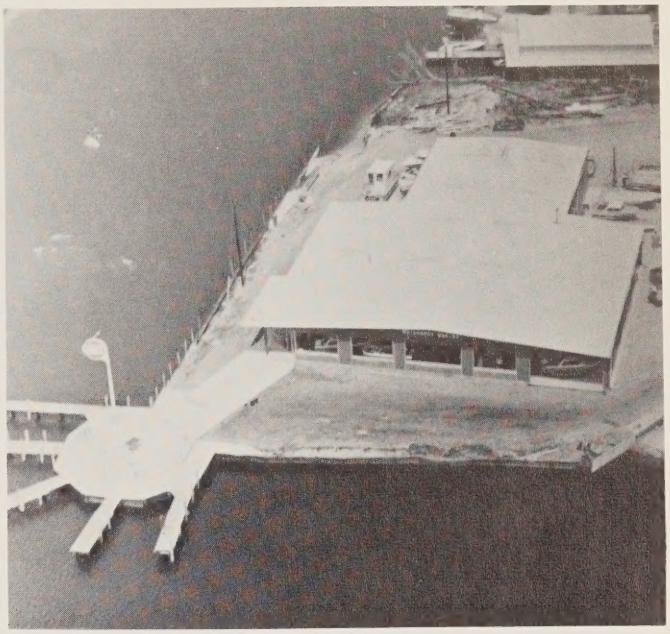

WHITCHARD'S

COASTAL OIL COMPANY

GULF

of

BELHAVEN, N. C. , INC.

Cool - Cool - Cool

by

BATEMAN OIL COMPANY

TRANE — *Heating & Air Conditioning*

Distributor Esso *Products*

BELHAVEN, N. C. 27810

NOLIN — *Commercial Refrigeration*

Crystal Tips Automatic Ice Makers

WASHINGTON SQUARE BARBER SHOP

Haircuts, Hair Styling, Razor and Sculptor Cuts

Washington, N. C.

BEAUFORT COUNTY SAVINGS AND LOAN ASSOCIATION

Cox's Shoe Store, Inc.

Shoes For The Entire Family

126 WEST MAIN STREET
WASHINGTON, NORTH CAROLINA 27889

MOSS PLANING MILL CO.

Dealers in Building Materials
Plumbing and Plumbing Supplies
Manufacturers - Lumber - Sash-Door and Mill Work

Washington, N. C.

HARRIS HARDWARE

WHOLESALE

Washington, N. C.

H. REID MITCHELL, JR.

Insurance and Bonds

114 East Main Street

Washington, North Carolina

PAMLICO CHEMICAL COMPANY, INC.

Royster Fertilizers

Washington, Belhaven, and Bayboro

D. M. SAWYER HARDWARE

John Small Avenue
Washington, North Carolina

SMITH — MILLS
PONTIAC-BUICK DEALERS

PAMLICO MOTOR COMPANY

Dodge Cars and Trucks

Edward Ray Edwards Insurance Agency

PROTECTION - IN - ACTION

Phone 946-4627

232 W. Main St. Washinton, N. C.

The annual staff wishes to thank the merchants represented in this section. Without them the 1971 TREASURE CHEST would not have been possible. We ask all parents and students to please patronize these merchants.

EDGEWATER MOTORS

Belhaven, N. C.

CARGILL INC.

Nutrena Feeds

Agrico Fertilizers
and Chemicals

Buyers of Grain

Belhaven and Washington

Hardee's®

WHERE THE BURGERS ARE CHARCO-BROILED

Good Family Eating
PAGE house

OUR NEW

Cafeteria Hot-Line

OFFERS THREE SPECIALS PER DAY

AND **QUICK** SERVICE

FOR

BUSINESSMEN - SHOPPERS - FAMILIES

Take-Out Boxes
of Chicken
and Other Foods

Corner of
U.S. Highway 17 at 15th St.
Washington, N. C.

KING CHICKEN

"The Best in Food"

Washinton, North Carolina

EVERETTE'S TRUCK LINE

Serving Atlantic Seaboard - Gulf Coast - Midwest
Washington, North Carolina

J. W. YOUNCE AND W. T. RALPH LUMBER CO. INC.

Phone 943-2697

Belhaven, N. C.

TIDEWATER TRAILER SALES

U. S. 17 South

Washington, North Carolina

KEECH — SUTTON, INC.

Septic Tank Installations

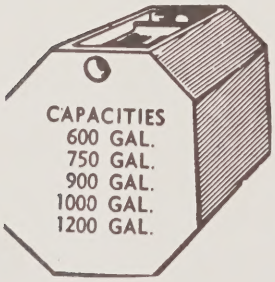

Pinetown, N. C.

KEECH — JONES CHEVROLET

Pamlico Street

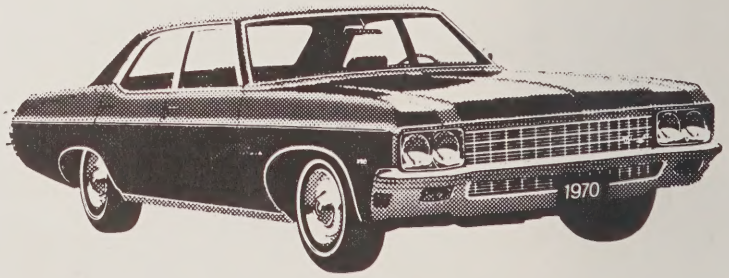

Phone 943-2101
Belhaven, N. C.

RODNEY T. BOWEN BULLDOZER SERVICE

Custom Clearing and Grading

BOWEN UPHOLSTERY SERVICE

Route 1, Bath, N. C.

923-4131

RODNEY P. GODLEY BAYVIEW FLYING SERVICE

Aerial Application of Pesticides, Seed, Fertilizer and Herbicides

Owner and Manager: RODNEY GODLEY

Route 1, Bath, North Carolina

CAROLINA ALL STAR

CAROLINA DAIRIES

River Road
Washington, N. C.

Compliments of

BRINSON'S GROCERY

923-4541

Home of Smart Shoppers

BELK-TYLER'S

Washington, N. C.

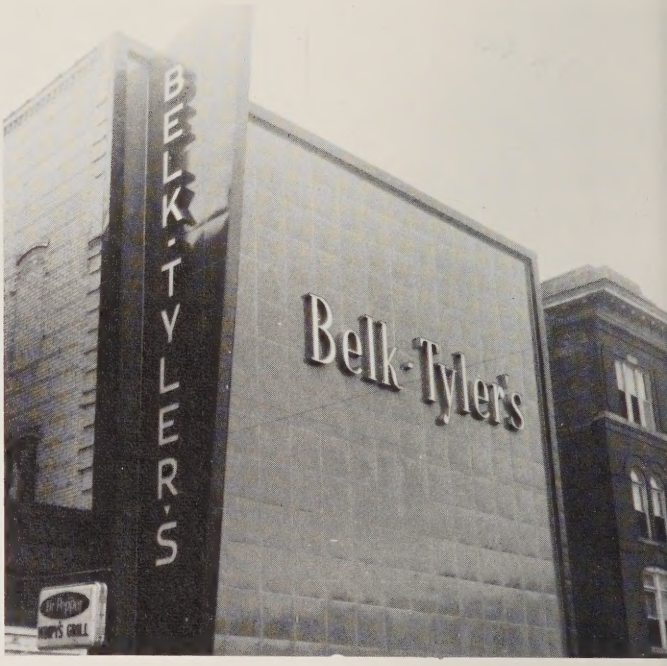

THE BELHAVEN

Tastee Freez

BELL'S SUPERMARKET

129 Pamlico Street
Belhaven, N. C.

SUSKIN & BERRY, INC.

Mens, Boys and Ladies Ready to Wear

188 West Main Street
Washington, N. C.

WASHINGTON DAILY NEWS

"The Voice of the Pamlico"

Compliments of

WALKER'S CLEANERS

HILTON'S MEN SHOP

Botany 500 Suits
Arron Bush Shirts
Nunn Bush Shoes

Washington, N. C.

TONY'S CAFE

River Road

Washington, N. C.

SAWYER AUTO PARTS

Exclusively Wholesale

520 West 3rd St. Ph. 946-6154 and 946-6155

Established 1914

H. G. WINFIELD

Distributor of Texaco Petroleum Products

Washington, North Carolina 27889

NICHOLLS & WHITLEY ELECTRIC COMPANY

Electric Contractors - Refrigeration
Service Westinghouse Products.
WH 6-5986 Washington, N. C.

SMITH MOTOR CO.

Oldsmobile
Toyota
MG

B. F. TAYLOR OIL COMPANY

River Road Washington, N. C.

E. P. RHODES, DISTRIBUTOR INC.

P. O. Box 8 Washington, N. C.

946-3138

FRED G. WOOLARD REPRESENTATIVE

Farmer's and Businessmen's Mutual
Fire Insurance Company

Call 923-4191

Sears

CARL J. TETTERTON

Home Appliance Sales Representative

919/946-6571 Night 927-3361
Sears, Roebuck and Co.
Hiway 17 North
Washington, North Carolina

Compliments of

LEWIS INC.

F. H. GASKINS

Marine-Industrial Supplies
Brass-Copper-Rubber

GURLEY'S FLOWER SHOP

Serving Belhaven, Pinetown,
Grimesland, Chocowinity, and Aurora
946-4393 946-6135

701 Charlotte Street
Washington, North Carolina

WESTERN AUTO ASSOCIATE STORE

Belhaven, N. C.
C. B. Tillman
943-2379

Western Auto

HOUSE CHEVROLET COMPANY INC.

New and Used Cars and Trucks
Sales and Service
Chevrolet Pontiac Oldsmobile
Telephone (919) Service 793-2194
Office 793-4864
Plymouth, North Carolina 27962

Serving Beaufort County Since
1898

BANK OF WASHINGTON

J. F. BUCKMAN AND SONS

Washington, N. C.

Compliments of

H. E. BOYD OIL COMPANY

SINCLAIR PRODUCTS
Belhaven, North Carolina

MITCHELL TRACTOR & EQUIPMENT COMPANY

2nd St. and Hackney Avenue
Washington, North Carolina
Phone: WH 6-7156

MOTOR PARTS AND EQUIPMENT COMPANY

Complete Machine Shop
Washington, North Carolina

Compliments of

PAUL FUNERAL HOME

Washington and Belhaven,
North Carolina

Compliments of

BEAUFORT COUNTY IRON WORKS

Washington, North Carolina

Compliments of

WOMBLE'S DRUG STORE

Plymouth, North Carolina

Compliments of

BILBRO WHOLESALE CO.

Greenville, North Carolina

H. M. BOWEN GROCERIES AND FERTILIZERS

Groceries and Fertilizers

WELCH'S DRUG STORE

Washington, North Carolina

WELL'S COUNTRY STORE

Douglas Cross Roads

Washington, North Carolina

Farm Fresh Vegetables
in Season

Compliments of

TOLAN'S DEPT. STORE

Belhaven, North Carolina
Phone: WH 3-2532

BEE BRINN'S INDEPENDENT NEIGHBORHOOD STORE

Rt. 2, Belhaven, North Carolina
Phone: 964-8751

SAM T. CARTER NATIONWIDE INSURANCE COMPANY

Insurance of All Kinds
Washington, N. C.

SMITH-DOUGLASS

BORDEN™

Division of
BORDEN CHEMICAL, Borden Inc.

J. H. PINKHAM ESSO PRODUCTS

Esso Products
Kerosene-Fuel Oil

Washington, North Carolina

"We Pick Up and Deliver"
Dial WH6-3290

ROBERSON'S CLEANERS

Your Appearance Is Our Business

607 W. 3rd St. Washington, N. C.

WALTER HILL

Local and Long Distance Moving

River Road, Washington, N. C.

BLOUNT-MIDYETTE & CO., INC.

Dealers in Seed and Feed

Ph. 946-8123 Washington, N. C.

See the Stars Under the Stars

PARK VIEW DRIVE-IN

River Road Washington, N. C.

RIDDICK AND WINDLEY

Paints-Hardware-Electrical Supplies
Belhaven, N. C.

Compliments of

BELHAVEN BOOKKEEPING AND TAX SERVICE

Belhaven, N. C.

Compliments of

CHOCOWINITY CLEANERS

JEAN'S FABRIC SHOP

"House of Fine Fabrics"
Washington

Compliments of

HEILEG MEYERS

West Main Street
Washington, N. C.

COASTAL OPTICAL COMPANY

Contact Lenses and Glasses

Washington, N. C.

RENN-TAFF COMPANY

112 East Main Street
Washington, North Carolina
"Everything for Your Office"
Phone WH6-2197

KUSTARD CUP

Chocowinity, N. C.

L. E. HARRINGTON AND SON BULLDOZER SERVICE

Bath, N. C.

CONTRIBUTIONS

Leggett's Merchant of Cleanliness
Williams Insurance Agency
J. K. Hoyt
Smoke's Tire Rebuilders
Windley's Bakery and Restaurant
Travelers Station
Clark's Log Cabin
Matthew and Whitford's Printing Co.
Washington Jewelers
Washington Locker Plant
Generator and Starter Repairs
The Rendezvous
City Barber Shop
City Shoe Hospital
Webster Radiator Service
Dot Carawan
Carver's
Mr. and Mrs. Phil Payne
Swindell's Dress Shop
Virginia's Dress Shop
Alligood-Owens
Whitley's Garage
Vernon Waters
Leggett's Red and White
Topper Boyd

SAMSON'S MANUFACTURING COMPANY

Makers of Fine Shirts

Washington, N. C.

For the Latest in Records and Tapes,
Shop

JOWDY RADIO — APPLIANCE COMPANY

Washington, N. C.

RED & WHITE

SELBY'S

Sidney Crossroads

SWAIN MOTOR CO.

"Your Fiat Dealer"

Hackney at Carolina Ave.
Washington, North Carolina

Sonny Swain Vernon Swain

WASHINGTON MOBILE PARKS

Highway 17 South

Washington, N. C.

For Fun and Food

Visit

PUNGO GRILL

Pantego, N. C.

PUNGO MACHINE SHOP, INC.

Fabricating Welding and Machine Work
Pantego, N. C. 27860

Phone 943-2605 Rental Equipment

FOR THE BEST IN FOOD
EAT AT

MRS. LEE'S CAFE

Pantego, N. C.

WEST END BRANCH
BANK OF WASHINGTON

Washington, North Carolina

MIMOSA

MOBILE

HOMES

River Road

Washington
North Carolina

COATS' GROCERY

Bayview, North Carolina

CERAMIC SHOP

E. F. McGRATH AND ASSOCIATES

Real Estate Brokers
Phone 946-4590
Washington, North Carolina

HENRY L. FREEMAN

Furniture - Appliances
Truck Company
Plymouth, North Carolina

TAYLOR DRUG CO. AND HOSPITAL PHARMACY

Washington, North Carolina

EASTERN OPTICAL COMPANY

Washington, North Carolina

TRAVELER'S SERVICE STATION

U. S. 17 South
Washington, N. C.

Use Traveler's Products and
Save the Difference

LARRY'S SHOE STORE

Shoes for the Entire Family

Fit, Quality, and Service

Washington, North Carolina

F. C. HOWELL & SONS

Manufacturers of

Furniture Squares

Pinetown, N. C.

CLOVER FARM

River Road

Washington, N. C.

DIXIE MOTOR COMPANY

Dodge - Chrysler - Plymouth

Frigidaire Appliances

Plymouth, N. C.

KNOTTY PINE INN

Hackney Ave. 946-3977

CUTLER'S UPHOLSTERY

Highway 17 North Washington
946-8170

SWINDELL'S CASH STORE

Bath, North Carolina

VOLIVA HARDWARE

Building Material
943-2158

GILBERT I. RADCLIFFE

All Kinds of Insurance
Belhaven, N. C. 943-2766

NATIONWIDE INSURANCE

SCOTTS SUPER MARKET

118 W. Fifteenth Street
Washington, N. C.

Quality Food Priced Low

BELLEPORTE REAL ESTATE

Washington, North Carolina

"Best Wishess" to the Class of '71

THE CHARCOAL HOUSE RESTAURANT

Charcoal Steaks Fresh Seafood

Banquet Facilities

946-4533 N. Market Street
Washington, N. C.

Compliments of

KINNEY'S SHOES

Washington, North Carolina

Guy T. Swindell
"YOUR JEWELER"
Certified Gemologist
Registered Jeweler American Gem Society
112 WEST MAIN STREET
WASHINGTON, NORTH CAROLINA

MEMBER NATIONAL BRIDAL SERVICE

BEAUFORT COUNTY F.C.X.

Feed - Seed - Farm Supplies

LU-HENRY SHOES

Largest Selection of
Styles and Sizes

157 N. Market Street
Washington, N. C.

MOORE MOTOR COMPANY

CHRYSLER PLYMOUTH IMPERIAL

412 West Fifth Street Washington, North Carolina

HOME SAVINGS AND LOAN

300 North Market Street
Washington, N. C.

"Safe Saving Since 1902"

NATIONAL SPINNING CO. INC.

Washington, N. C.

WITN AM-FM

Background Music

L. C. PERRY AND SON
PEPSI COLA
DISTRIBUTION

COMPLIMENTS OF

WACHOVIA
BANK & TRUST COMPANY

Belhaven, N. C.
Washington, N. C.

Member: F.D.I.C. and F.R.B.

FULL SERVICE BANK

SMALL'S BOOK STORE

The Store With a Personality

Washington, N. C.

For the Best Seafood of Any Kind

EVAN'S SEAFOOD CO.

Washington, N. C.

JOHN SMALL AVENUE UNION 76 SERVICE

Cox and Latham 946-2211

MALLISON IMPLEMENT CO.

Washington, N. C.

Choose from the Long Green Line of John Deere Equipment

JOHN DEERE

GENERAL WELDING & MACHINE CO.

Machine Work - Iron Works - Welding
Industrial Supplies

River Road Washington, N. C.

LILLEY'S SUPERETTE

Five Points, North Carolina

FLANDERS FILTERS,

P. O. Box 1219

Washington, N. C.

(919) 946-8081

Flanders FILTERS INC.

STAMPLEY FUNERAL HOME

Washington, N. C.

HACKNEY

J. A. HACKNEY AND SONS, INC.

TRUCK BODY MANUFACTURERS
400 Hackney Avenue
Washington, N. C.

Contributing to the Economic Growth of Eastern North Carolina Through Continually Expanding Purchases and Employment

BETSY ROSS STORE

Hiway 17 South
Chocowinity, N. C.

Get an Adler!

HOLLIS OFFICE OUTFITTERS

422 Bridge Street
Washington, N. C.

ROBERSON'S BEVERAGES

Washington
North Carolina

7UP

Dr Pepper®

TAYLOR PUBLISHING COMPANY
"The World's Best Yearbooks Are Taylor-made"